

**MAP 1**

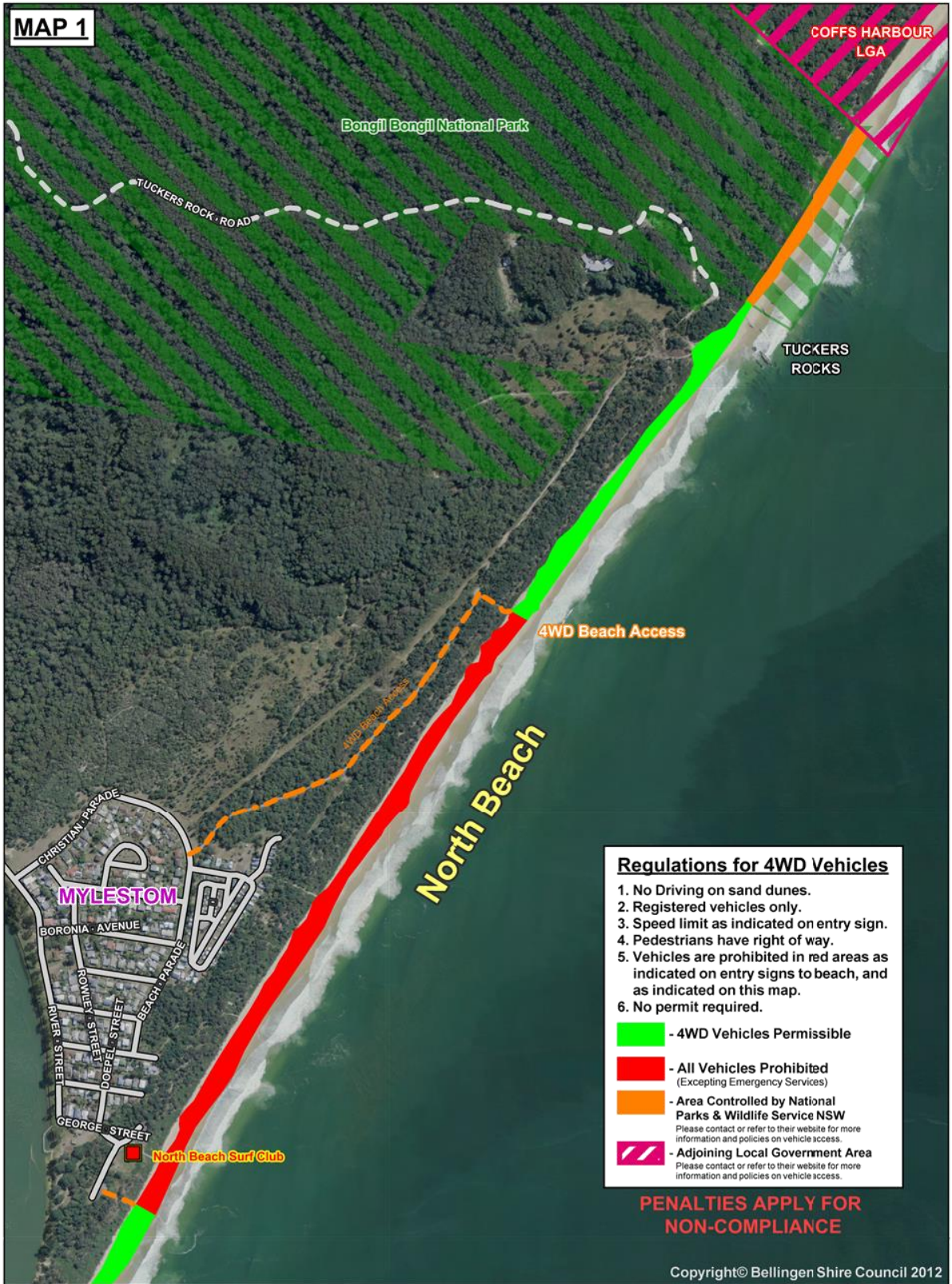

**Regulations for 4WD Vehicles**

1. No Driving on sand dunes.
2. Registered vehicles only.
3. Speed limit as indicated on entry sign.
4. Pedestrians have right of way.
5. Vehicles are prohibited in red areas as indicated on entry signs to beach, and as indicated on this map.
6. No permit required.

- - 4WD Vehicles Permissible
- - All Vehicles Prohibited (Excepting Emergency Services)
- - Area Controlled by National Parks & Wildlife Service NSW  
Please contact or refer to their website for more information and policies on vehicle access.
- ▨ - Adjoining Local Government Area  
Please contact or refer to their website for more information and policies on vehicle access.

**PENALTIES APPLY FOR NON-COMPLIANCE**

Copyright© Bellingen Shire Council 2012

**BELLINGEN SHIRE COUNCIL**  
 Map produced by: Liamm  
 Date: 30/04/2012  
 Source Data: Land and Property Information, Bathurst NSW & Bellingen Shire Council

**4WD Beach Access**  
**MYLESTOM**



Disclaimer: Map or plan accuracy is not guaranteed to be exact to scale or survey standard. Bellingen Shire Council accepts no responsibility for any errors, omissions, or inaccuracies.