

Flood Extent and Depth (m)		Flood Level Contours (mAHD)
0.15 - 0.50	2.00 - 3.00	Blue shaded area
0.50 - 1.00	3.00 - 5.00	Light blue shaded area
1.00 - 1.50	5.00 - 10.00	Medium blue shaded area
1.50 - 2.00	10.00 - 20.00	Dark blue shaded area

Coffs Harbour City Council
 UPPER ORARA RIVER FLOOD STUDY
Floodmap
1% AEP Event

Job Number | 22-15606
 Revision | 1
 Date | 2012.04.26

Figure F.4a

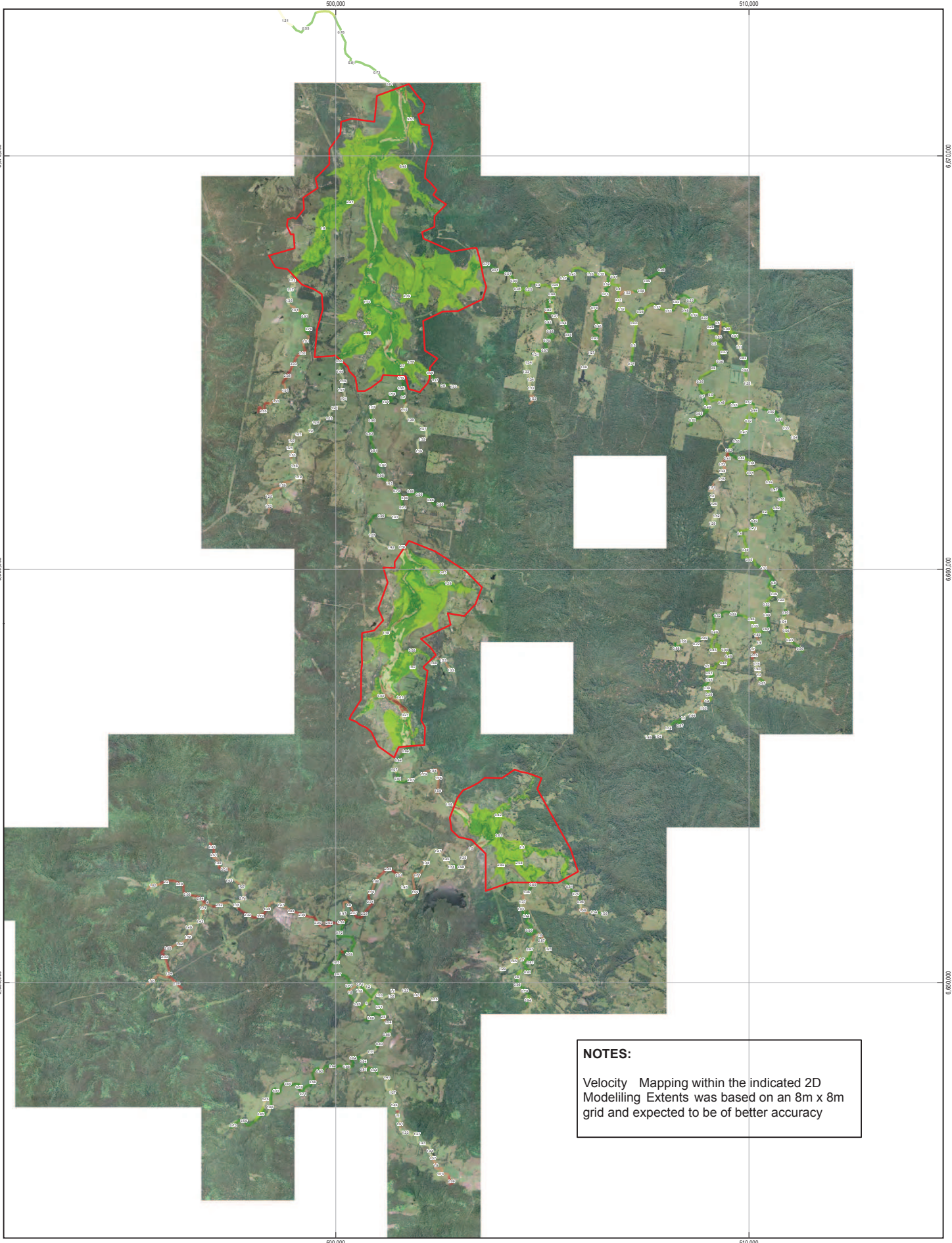

NOTES:
 Velocity Mapping within the indicated 2D Modelling Extents was based on an 8m x 8m grid and expected to be of better accuracy

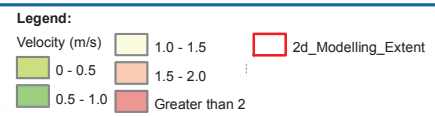
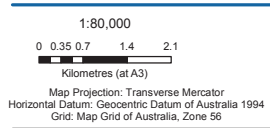

Coffs Harbour City Council
 UPPER ORARA RIVER FLOOD STUDY
Average Velocity
1% AEP Event

Job Number	22-15606
Revision	1
Date	2012.04.26

Figure F.4b

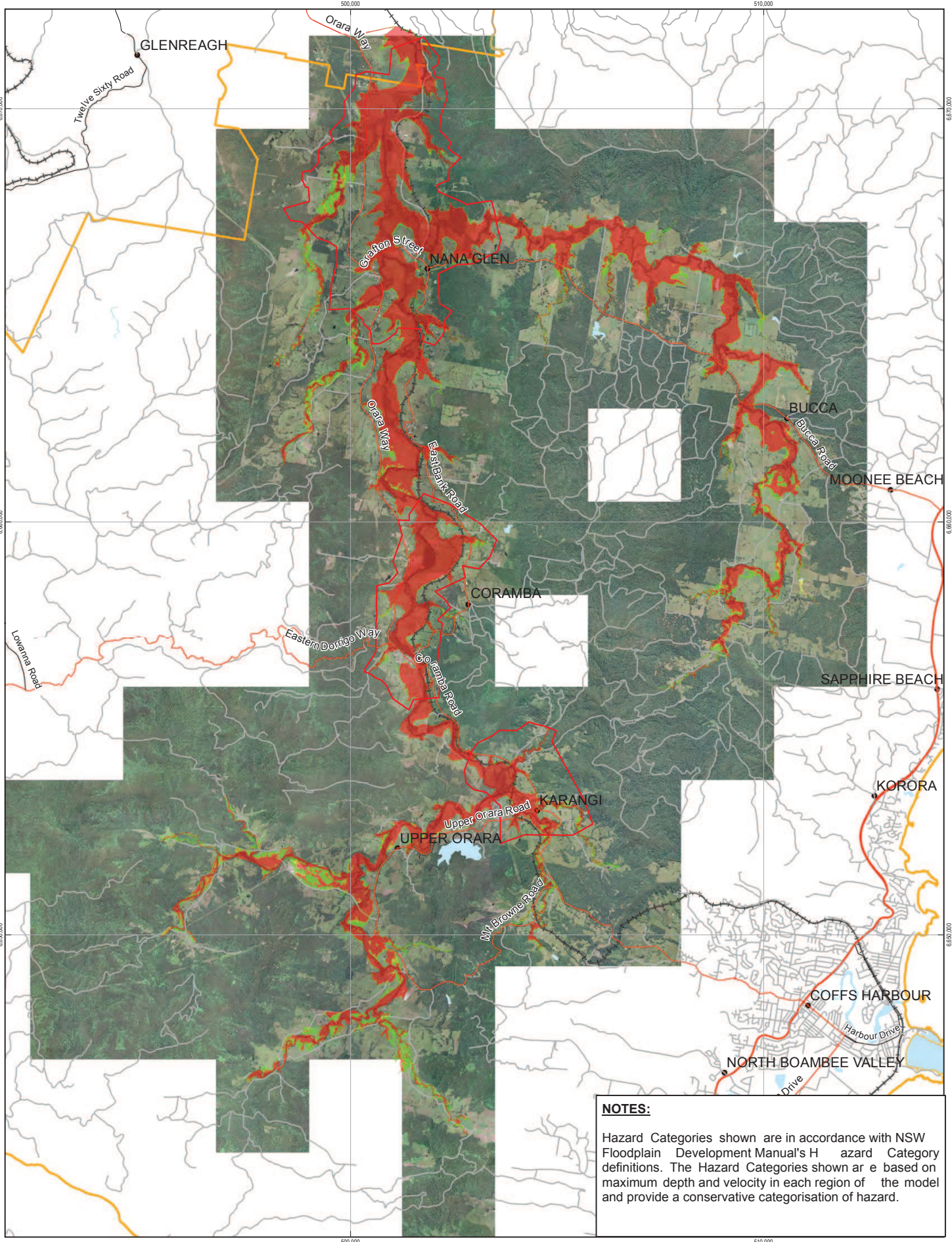

NOTES:
 Hazard Categories shown are in accordance with NSW Floodplain Development Manual's Hazard Category definitions. The Hazard Categories shown are based on maximum depth and velocity in each region of the model and provide a conservative categorisation of hazard.

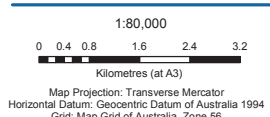

- Legend**
- 1 - Low Hazard
 - 2 - Intermediate Hazard
 - 3 - High Hazard
 - 2D Modelling Extent

Coffs Harbour City Council
 UPPER ORARA RIVER FLOOD STUDY
 Provisional Flood Hazard
 1% AEP Event

Job Number	22-15606
Revision	1
Date	2012.04.26

Figure F.4c