

Flood Depth (m)		Flood Level (mAHD)	
	0.00 - 0.05		0.50 - 1.00
	0.05 - 0.15		1.00 - 1.50
	0.15 - 0.50		1.50 - 2.00
			2.00 - 3.00
			3.00 - 4.00
			4.00 - 5.00
			> 5.00m
			Flood Level (mAHD)

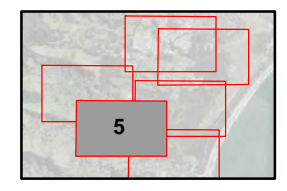

Coffs Harbour City Council
Boambée newports Creek
Floodplain Risk Management Study

Job Number | 22-16407
Revision | 0
Date | 14 Jul 2016

Flood Extent and Depth 5% AEP Appendix B.F.11

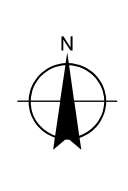
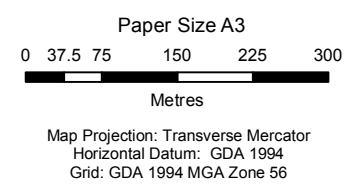
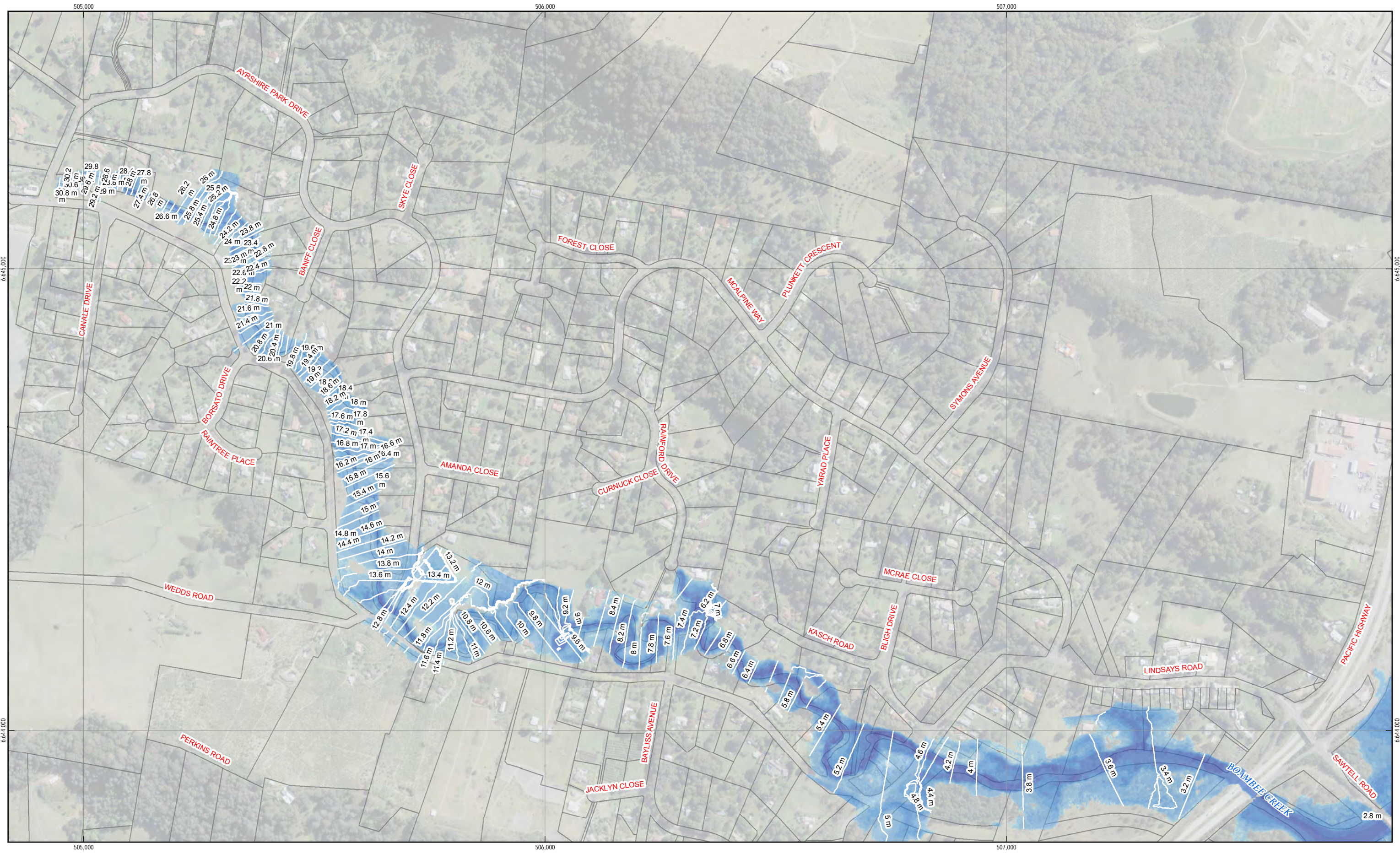

Flood Depth (m)		Flood Level (mAHD)	
	0.00 - 0.05		0.50 - 1.00
	0.05 - 0.15		1.00 - 1.50
	0.15 - 0.50		1.50 - 2.00
			2.00 - 3.00
			3.00 - 4.00
			4.00 - 5.00
			> 5.00m
			Flood Level (mAHD)

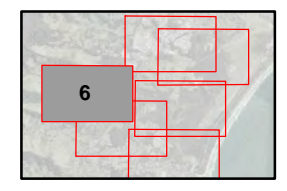

Coffs Harbour City Council
Boambee newports Creek
Floodplain Risk Management Study

Job Number | 22-16407
Revision | 0
Date | 14 Jul 2016

**Flood Extent and Depth
5% AEP**

Appendix B.F.12

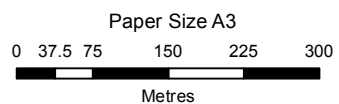
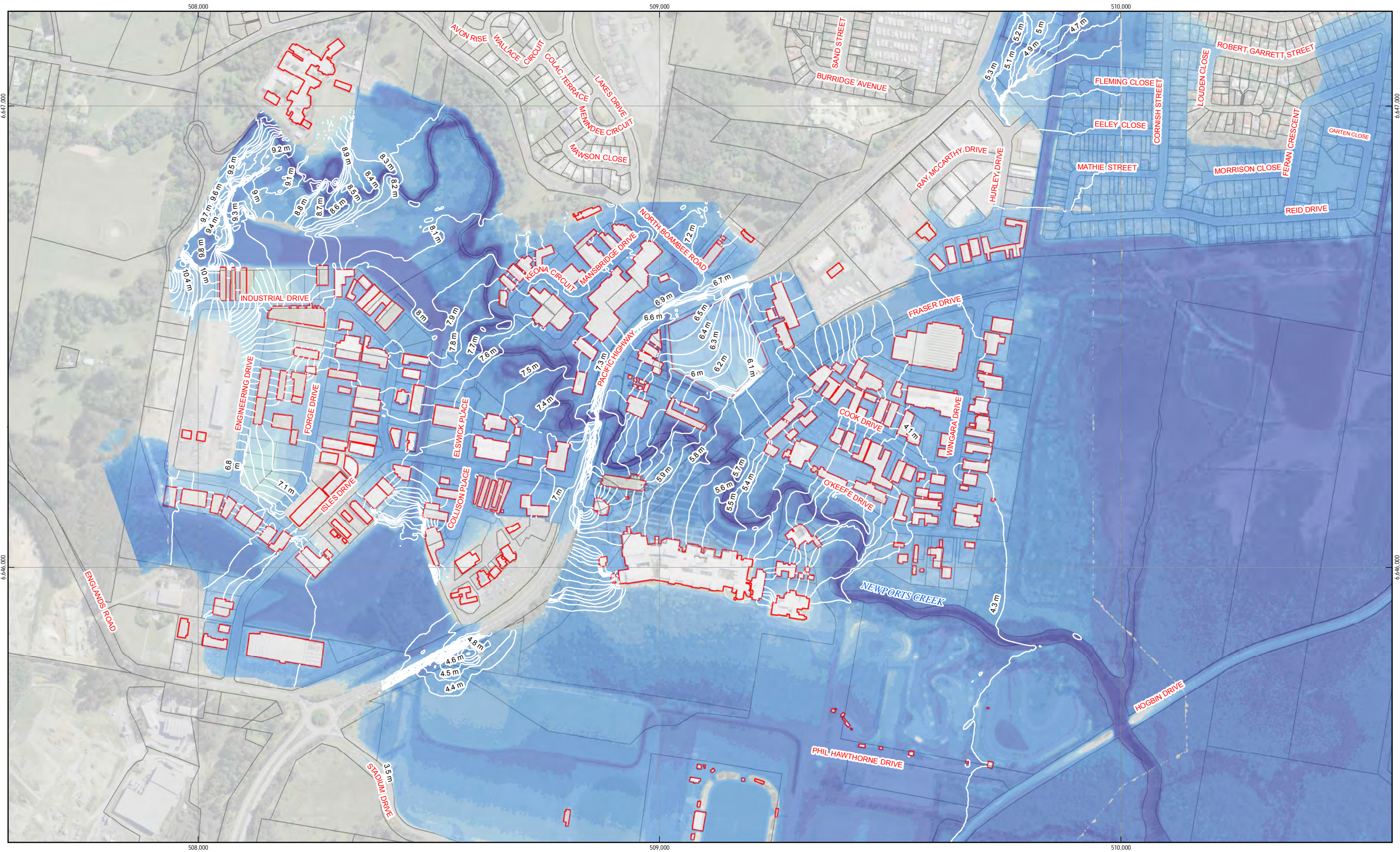

Map Projection: Transverse Mercator
Horizontal Datum: GDA 1994
Grid: GDA 1994 MGA Zone 56

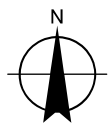

Flood Depth (m)		Flood Level (mAHD)	
	0.00 - 0.05		0.50 - 1.00
	0.05 - 0.15		1.00 - 1.50
	0.15 - 0.50		1.50 - 2.00
			2.00 - 3.00
			3.00 - 4.00
			4.00 - 5.00
			> 5.00m
			Flood Level (mAHD)

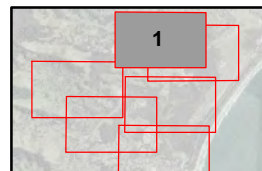

Coffs Harbour City Council
Boambee newports Creek
Floodplain Risk Management Study

Job Number | 22-16407
Revision | 0
Date | 14 Jul 2016

Flood Extent and Depth PMF

Appendix B.F.13

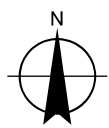
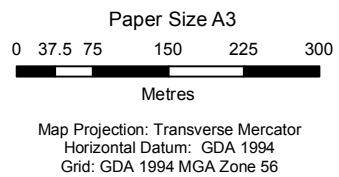
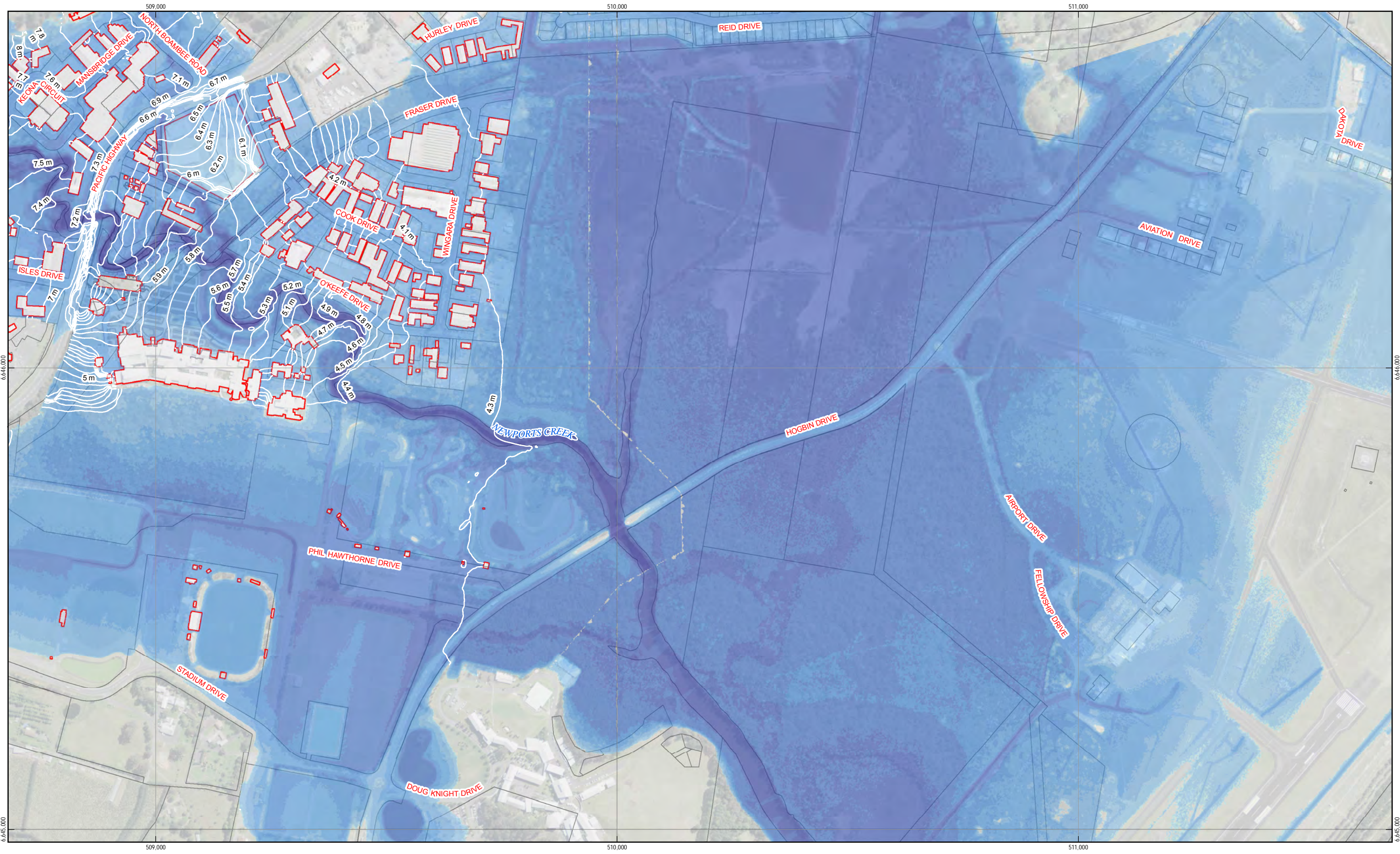

Flood Depth (m)		Flood Level (mAHD)	
	0.00 - 0.05		0.50 - 1.00
	0.05 - 0.15		1.00 - 1.50
	0.15 - 0.50		1.50 - 2.00
			2.00 - 3.00
			3.00 - 4.00
			4.00 - 5.00
			> 5.00m
			Flood Level (mAHD)

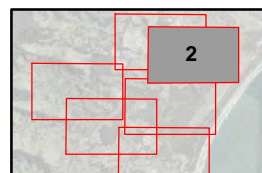

Coffs Harbour City Council
Boambee newports Creek
Floodplain Risk Management Study

Job Number | 22-16407
Revision | 0
Date | 14 Jul 2016

**Flood Extent and Depth
PMF**

Appendix B.F.14

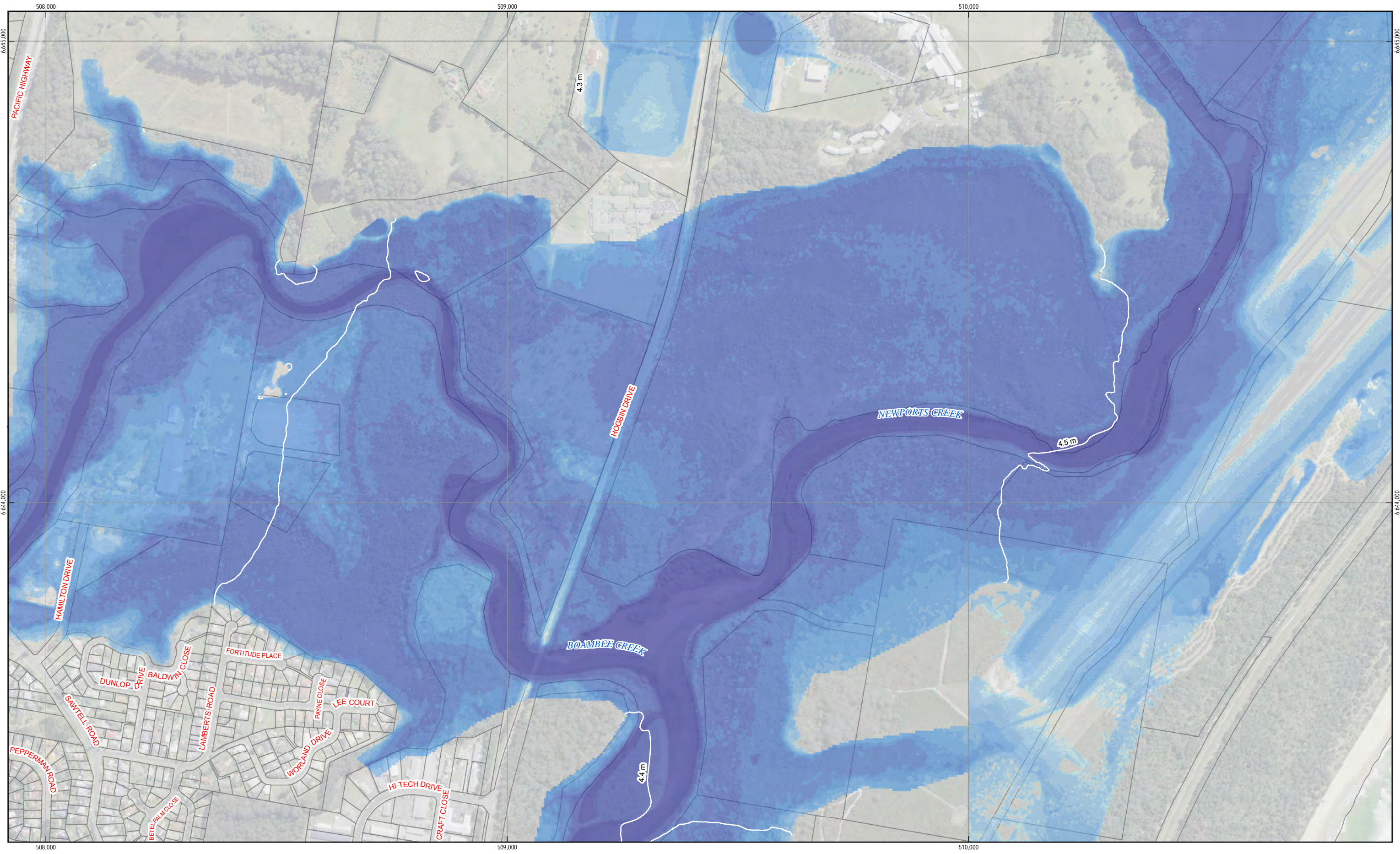

Paper Size A3
 0 37.5 75 150 225 300
 Metres
 Map Projection: Transverse Mercator
 Horizontal Datum: GDA 1994
 Grid: GDA 1994 MGA Zone 56

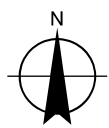

Flood Depth (m)	
	0.00 - 0.05
	0.05 - 0.15
	0.15 - 0.50
	0.50 - 1.00
	1.00 - 1.50
	1.50 - 2.00
	2.00 - 3.00
	3.00 - 4.00
	4.00 - 5.00
	> 5.00m
	Flood Level (mAHD)

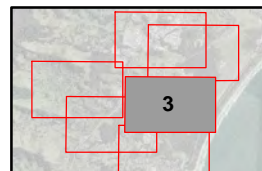

Coffs Harbour City Council
 Boambee newports Creek
 Floodplain Risk Management Study
Flood Extent and Depth
PMF

Job Number | 22-16407
 Revision | 0
 Date | 14 Jul 2016

Appendix B.F.15

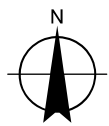
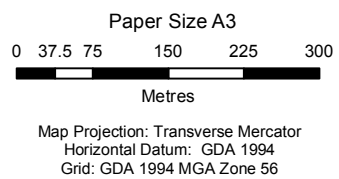
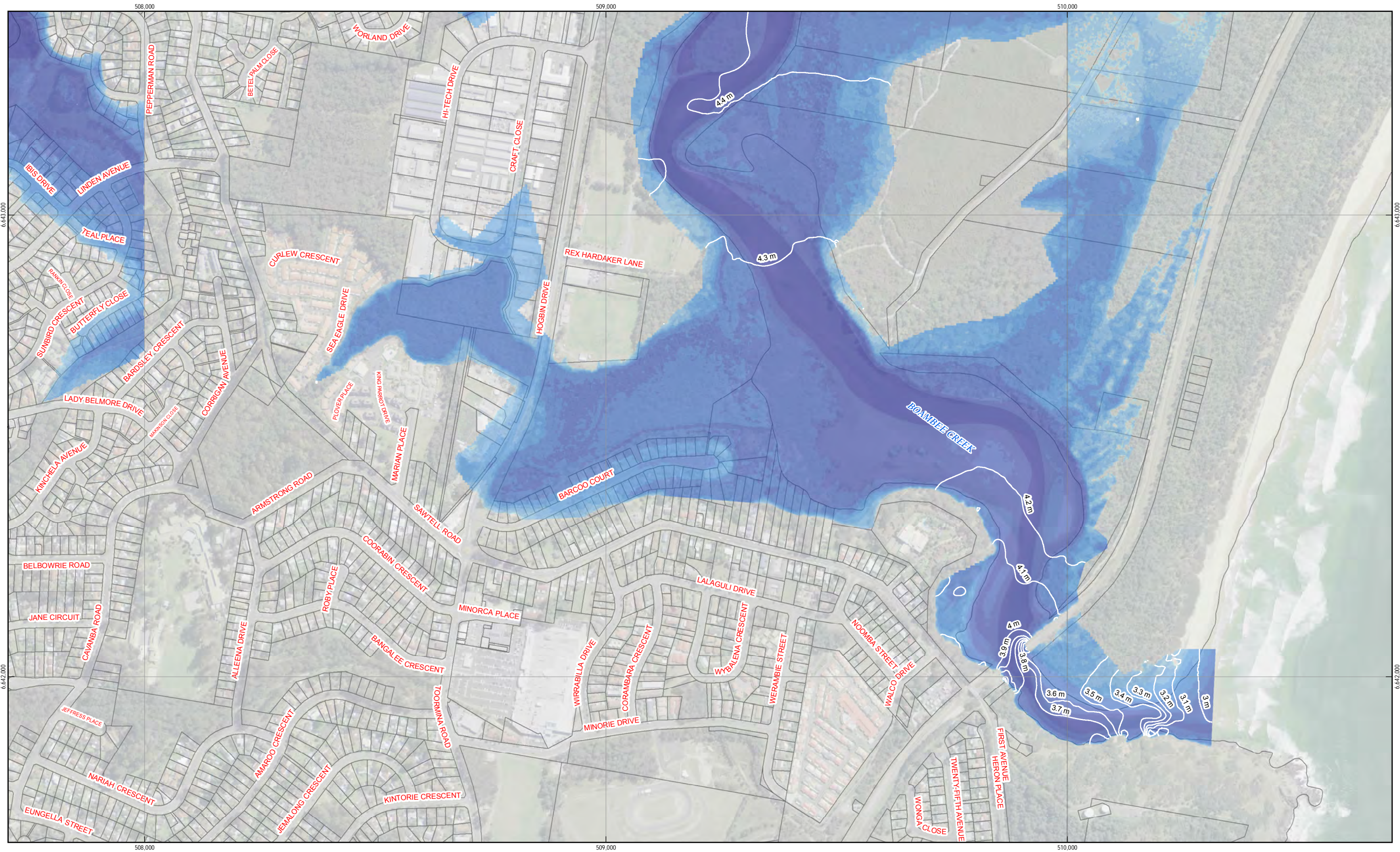

Flood Depth (m)		Flood Level (mAHD)	
	0.00 - 0.05		0.50 - 1.00
	0.05 - 0.15		1.00 - 1.50
	0.15 - 0.50		1.50 - 2.00
			2.00 - 3.00
			3.00 - 4.00
			4.00 - 5.00
			> 5.00m
			Flood Level (mAHD)

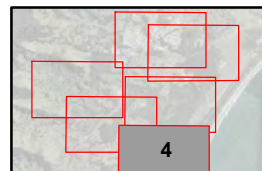

Coffs Harbour City Council
Boambee newports Creek
Floodplain Risk Management Study

Job Number 22-16407
Revision 0
Date 14 Jul 2016

**Flood Extent and Depth
PMF**

Appendix B.F.16

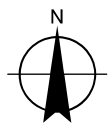
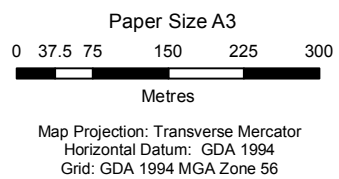
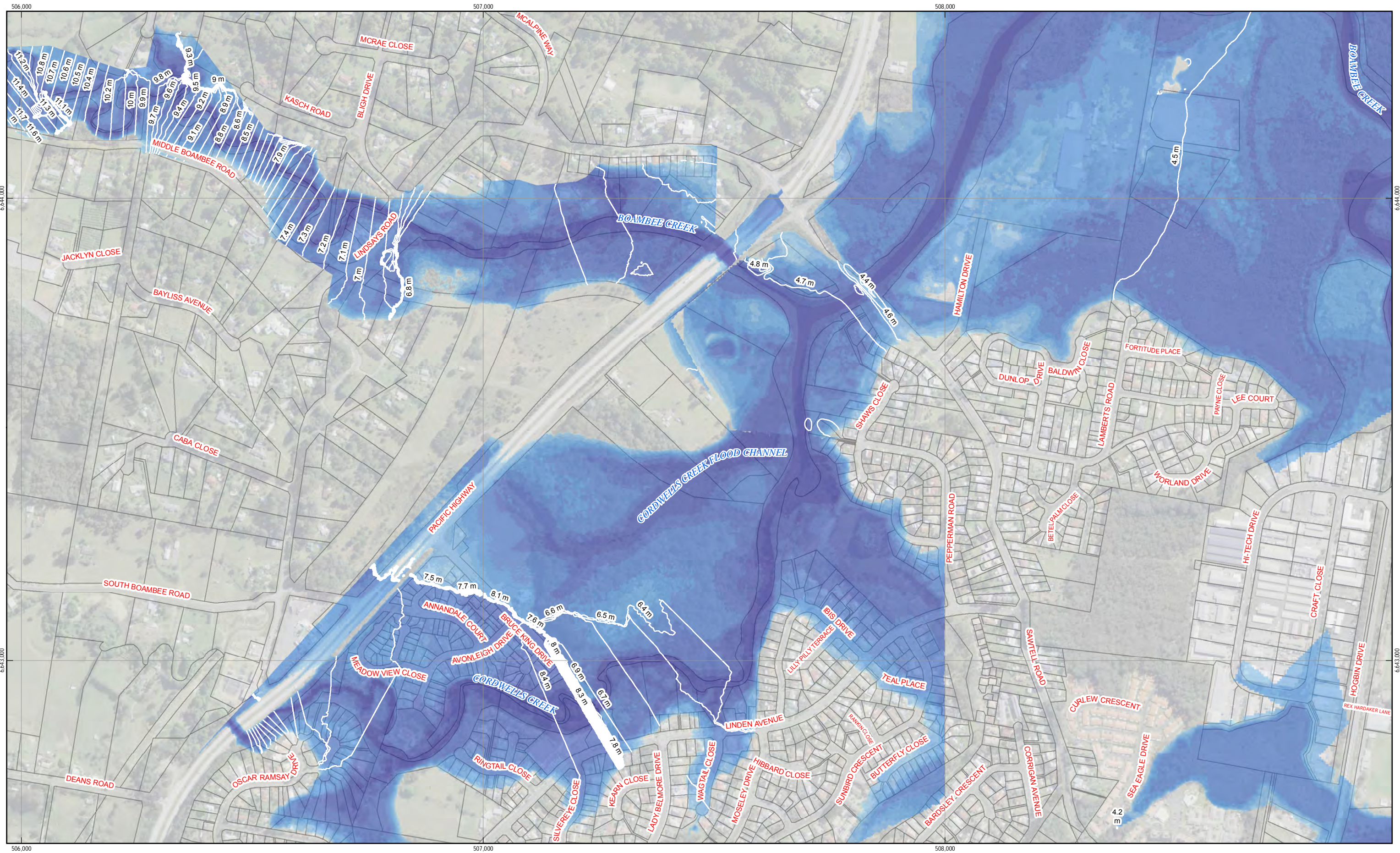

Flood Depth (m)		Flood Level (mAHD)	
	0.00 - 0.05		0.50 - 1.00
	0.05 - 0.15		1.00 - 1.50
	0.15 - 0.50		1.50 - 2.00
			2.00 - 3.00
			3.00 - 4.00
			4.00 - 5.00
			> 5.00m
			Flood Level (mAHD)

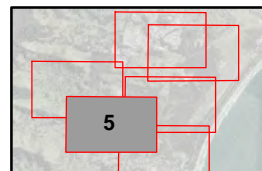

Coffs Harbour City Council
Boambee newports Creek
Floodplain Risk Management Study

Job Number | 22-16407
Revision | 0
Date | 14 Jul 2016

**Flood Extent and Depth
PMF**

Appendix B.F.17

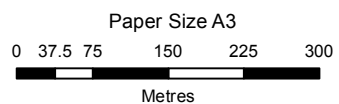
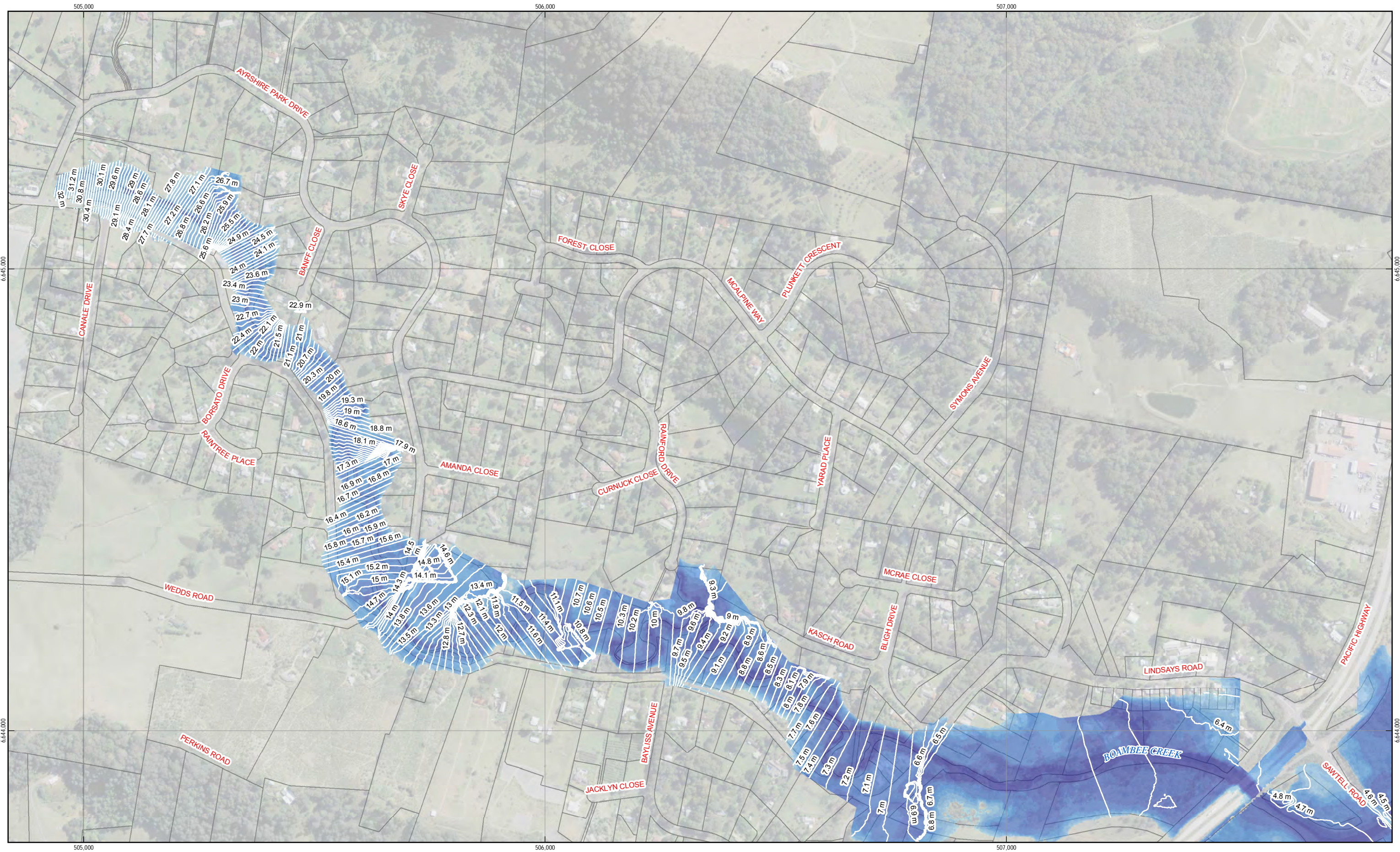

Map Projection: Transverse Mercator
Horizontal Datum: GDA 1994
Grid: GDA 1994 MGA Zone 56

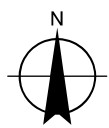

Flood Depth (m)		Flood Level (mAHD)	
	0.00 - 0.05		0.50 - 1.00
	0.05 - 0.15		1.00 - 1.50
	0.15 - 0.50		1.50 - 2.00
			2.00 - 3.00
			3.00 - 4.00
			4.00 - 5.00
			> 5.00m
			Flood Level (mAHD)

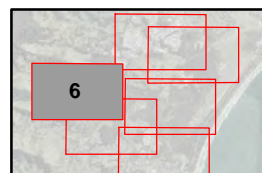

Coffs Harbour City Council
Boambee newports Creek
Floodplain Risk Management Study

Job Number | 22-16407
Revision | 0
Date | 14 Jul 2016

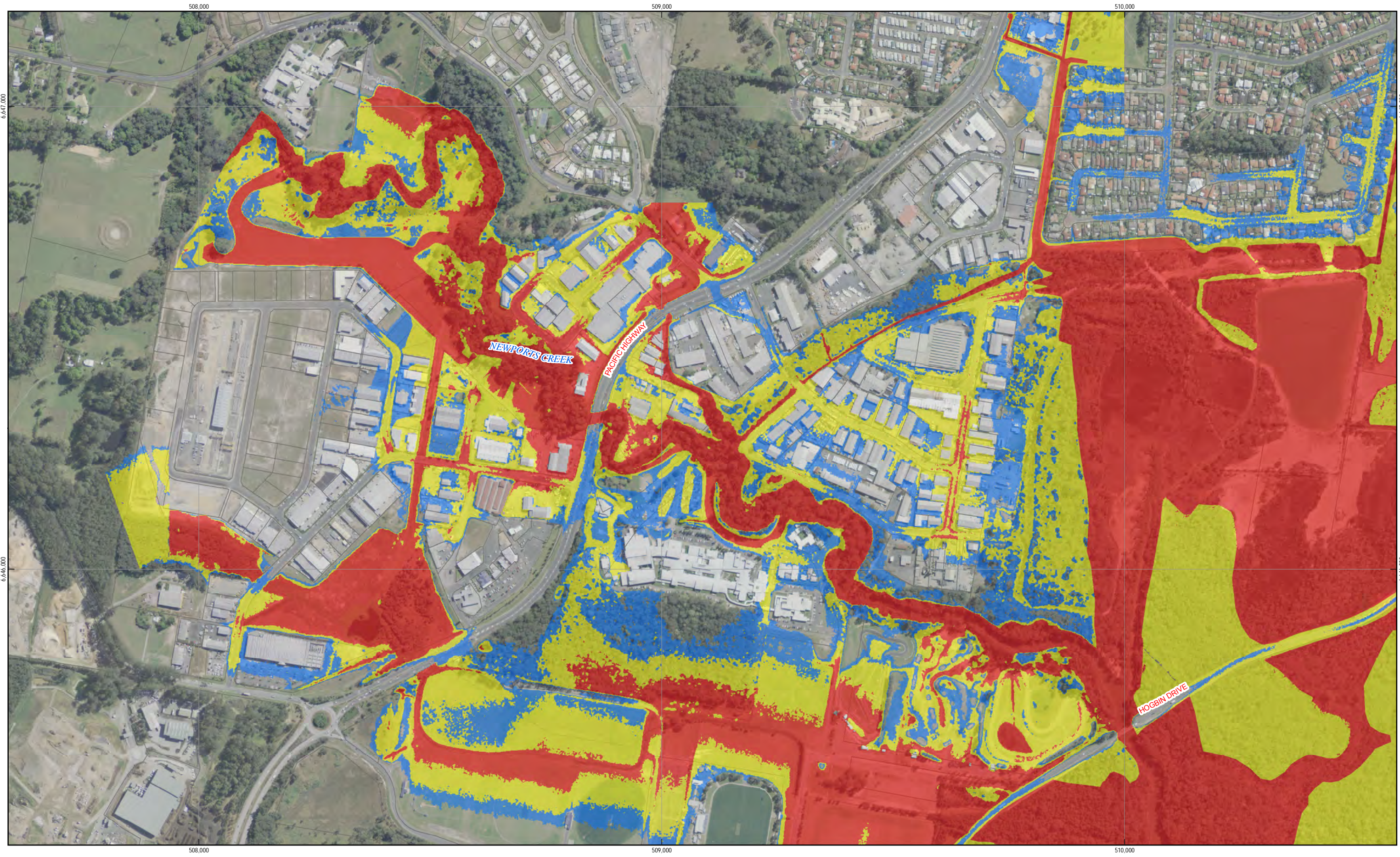

Flood Extent and Depth PMF

Appendix B.F.18

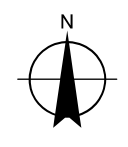

Paper Size A3
 0 37.5 75 150 225 300
 Metres
 Map Projection: Transverse Mercator
 Horizontal Datum: GDA 1994
 Grid: GDA 1994 MGA Zone 56



LEGEND
 Flood Fringe
 Flood Storage
 Flood Way

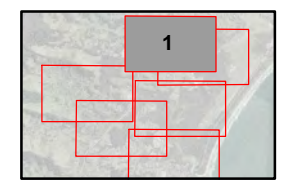

Coffs Harbour City Council	Job Number	22-16407
Boambee newports Creek	Revision	0
Floodplain Risk Management Study	Date	14 Jul 2016

Hydraulic Categorisation
1% AEP
Appendix B.C.1

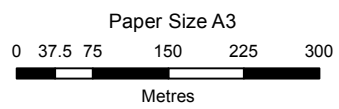
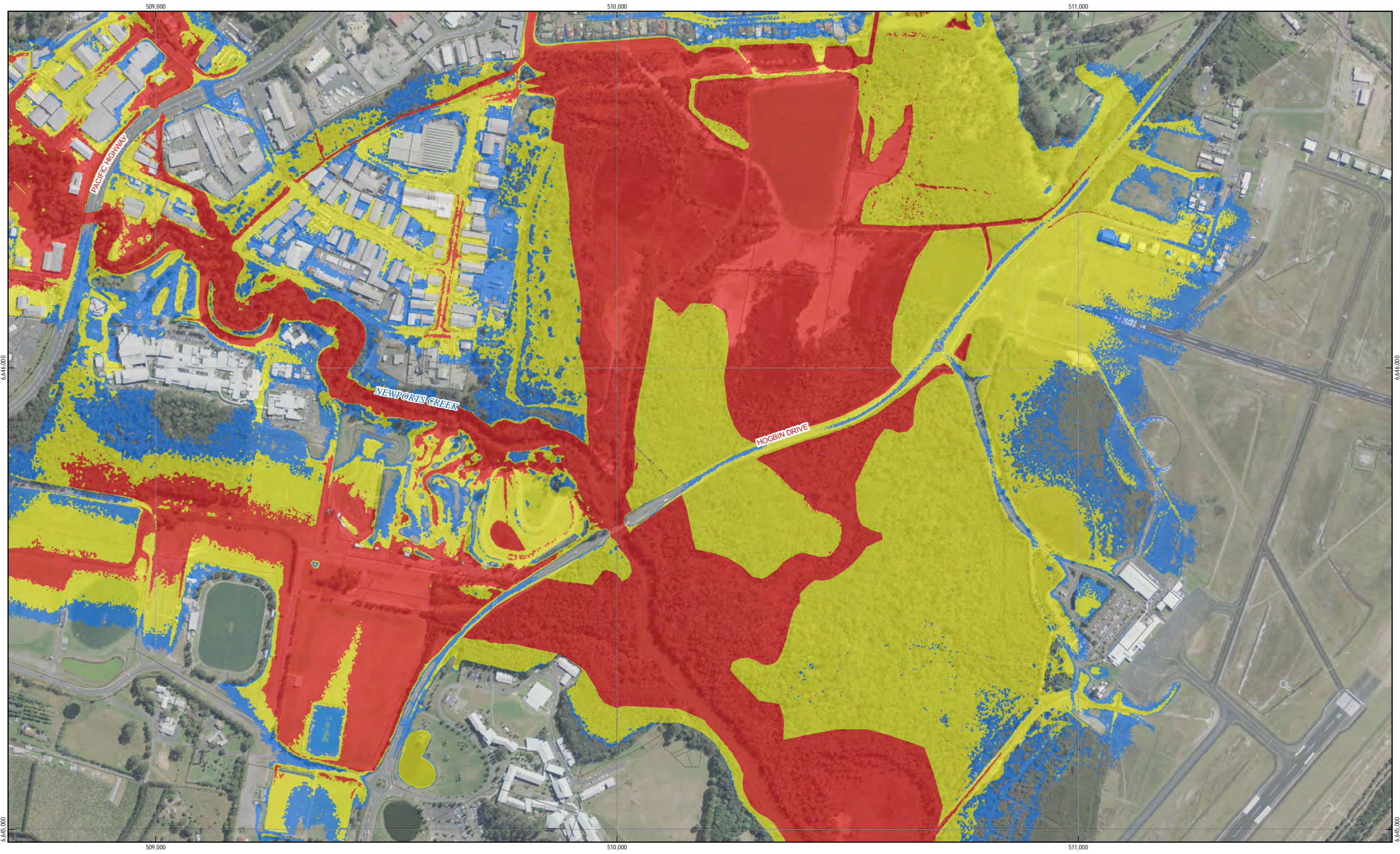

Map Projection: Transverse Mercator
 Horizontal Datum: GDA 1994
 Grid: GDA 1994 MGA Zone 56

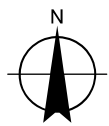

LEGEND

- Flood Fringe
- Flood Storage
- Flood Way

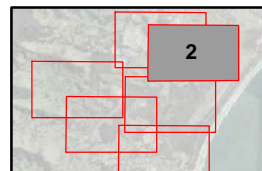

Coffs Harbour City Council
 Boambee newports Creek
 Floodplain Risk Management Study

Job Number	22-16407
Revision	0
Date	14 Jul 2016

Hydraulic Categorisation
1% AEP
Appendix B.C.2

G:\22\16407\GIS\Maps\Deliverables\22_16407_B_C_1_6_100yr_Hydraulic_Category_Rev0.mxd

© 2016. Whilst every care has been taken to prepare this map, GHD (and LPI) make no representations or warranties about its accuracy, reliability, completeness or suitability for any particular purpose and cannot accept liability and responsibility of any kind (whether in contract, tort or otherwise) for any expenses, losses, damages and/or costs (including indirect or consequential damage) which are or may be incurred by any party as a result of the map being inaccurate, incomplete or unsuitable in any way and for any reason.
 Data source: LPI (2012), LPI Lot Boundaries, 2012. Created by:slidougias

230 Harbour Drive Coffs Harbour NSW 2450 Australia T 61 2 6650 5600 F 61 2 6652 6021 E cfsmail@ghd.com W www.ghd.com

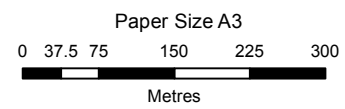
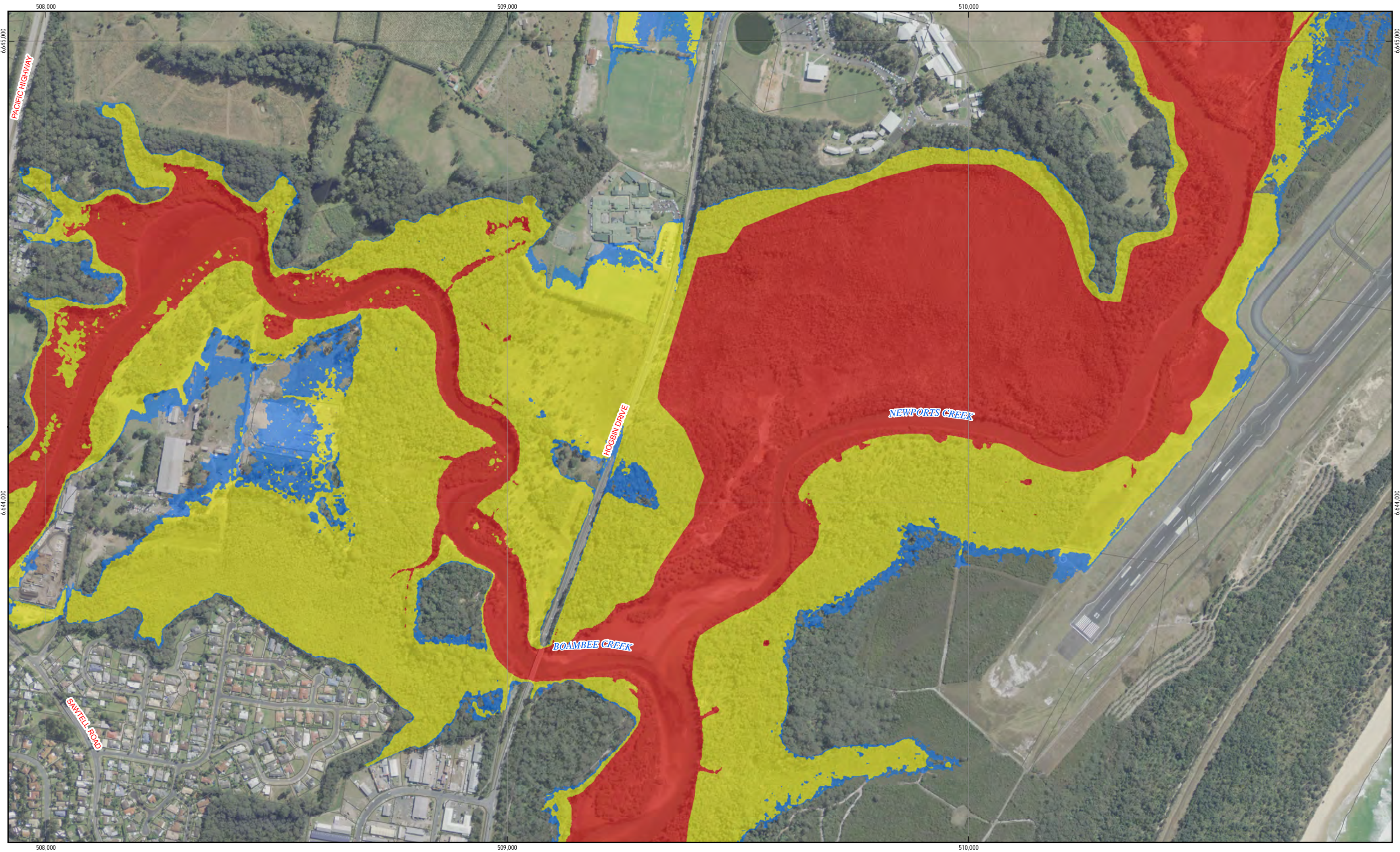

Map Projection: Transverse Mercator
 Horizontal Datum: GDA 1994
 Grid: GDA 1994 MGA Zone 56

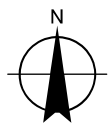

LEGEND

- Flood Fringe
- Flood Storage
- Flood Way

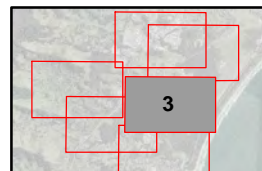

Coffs Harbour City Council
 Boambee newports Creek
 Floodplain Risk Management Study

Job Number	22-16407
Revision	0
Date	14 Jul 2016

Hydraulic Categorisation
1% AEP
Appendix B.C.3

G:\22\16407\GIS\Maps\Deliverables\22_16407_B_C_1_6_100yr_Hydraulic_Category_Rev0.mxd

© 2016. Whilst every care has been taken to prepare this map, GHD (and LPI) make no representations or warranties about its accuracy, reliability, completeness or suitability for any particular purpose and cannot accept liability and responsibility of any kind (whether in contract, tort or otherwise) for any expenses, losses, damages and/or costs (including indirect or consequential damage) which are or may be incurred by any party as a result of the map being inaccurate, incomplete or unsuitable in any way and for any reason.
 Data source: LPI (2012), LPI Lot Boundaries, 2012. Created by:slidougias

230 Harbour Drive Coffs Harbour NSW 2450 Australia T 61 2 6650 5600 F 61 2 6652 6021 E cfsmail@ghd.com W www.ghd.com

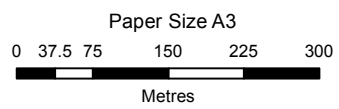
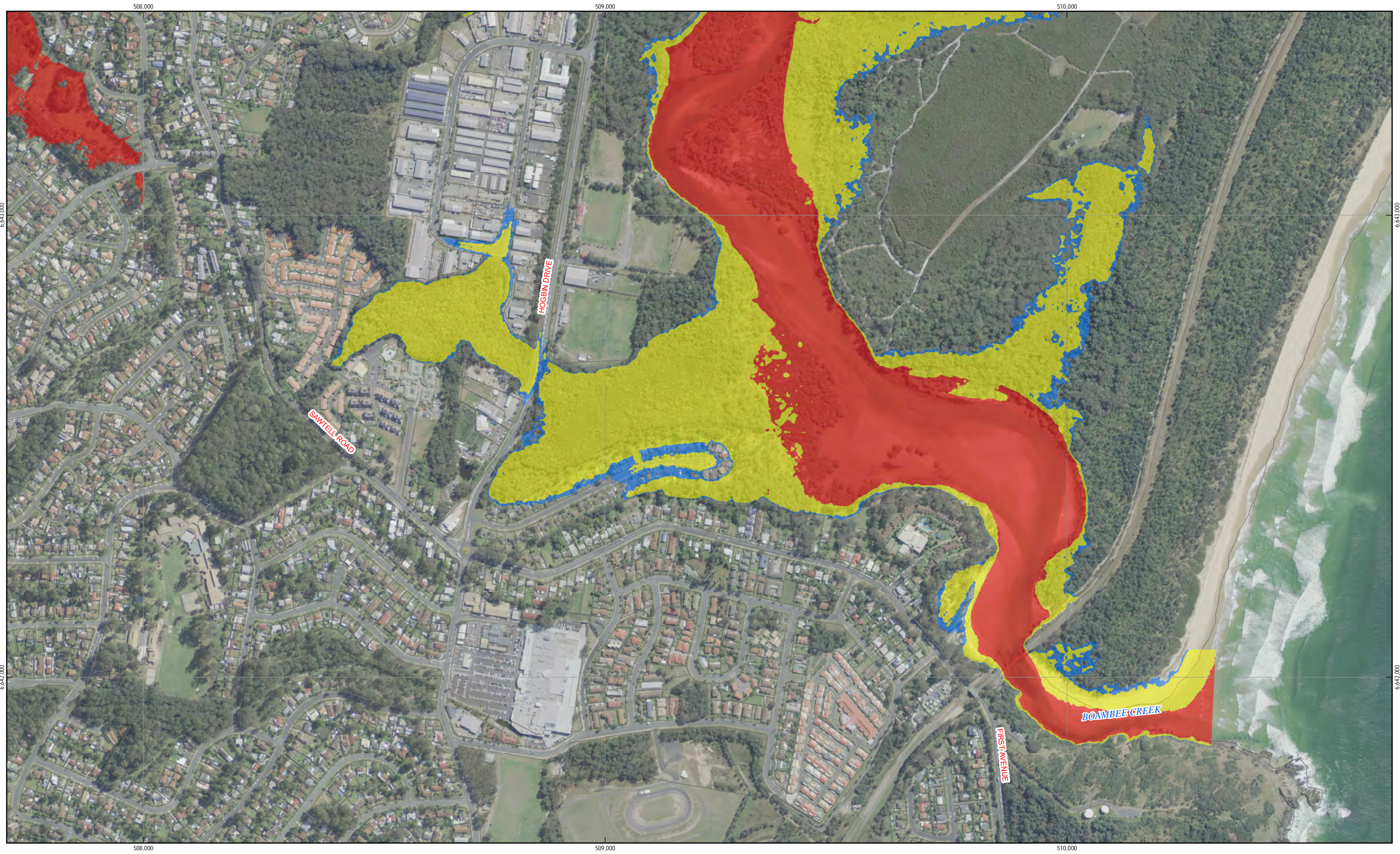

Map Projection: Transverse Mercator
 Horizontal Datum: GDA 1994
 Grid: GDA 1994 MGA Zone 56

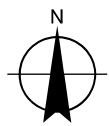

LEGEND

- Flood Fringe
- Flood Storage
- Flood Way

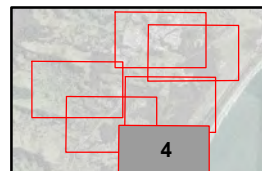

Coffs Harbour City Council
 Boambie newports Creek
 Floodplain Risk Management Study

Job Number	22-16407
Revision	0
Date	14 Jul 2016

Hydraulic Categorisation 1% AEP Appendix B.C.4