

# **Appendix B** Flood Mapping, incorporating model updates

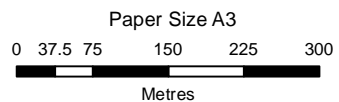

Map Projection: Transverse Mercator  
Horizontal Datum: GDA 1994  
Grid: GDA 1994 MGA Zone 56

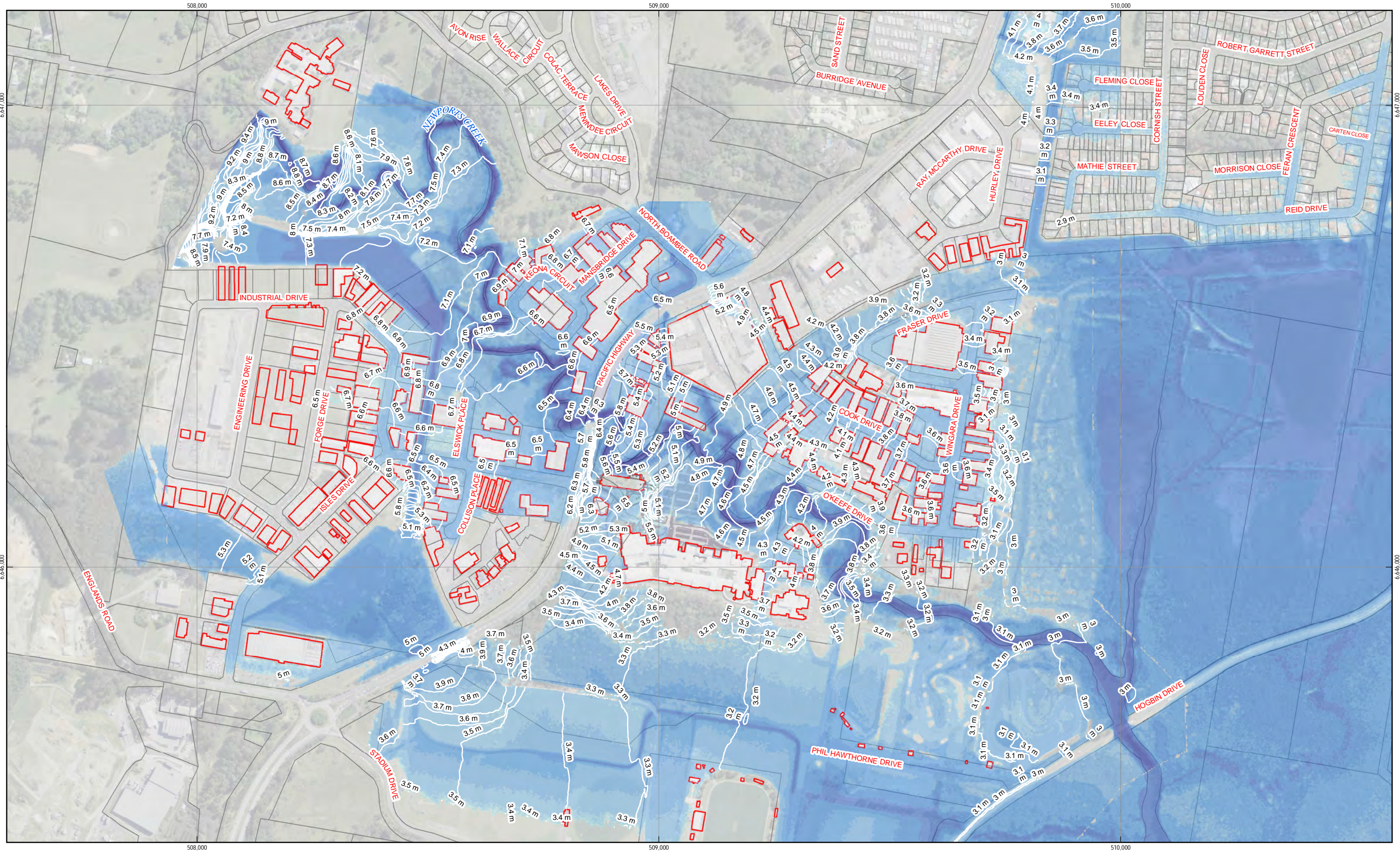
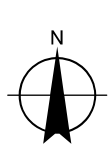

Flood Depth (m)		Flood Level (mAHD)	
0.00 - 0.05	0.50 - 1.00	3.00 - 4.00	
0.05 - 0.15	1.00 - 1.50	4.00 - 5.00	
0.15 - 0.50	1.50 - 2.00	> 5.00m	
	2.00 - 3.00		

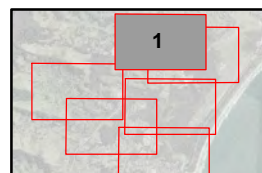

Coffs Harbour City Council  
Boambee newports Creek  
Floodplain Risk Management Study

### Flood Extent and Depth 1% AEP

Job Number | 22-16407  
Revision | 0  
Date | 14 Jul 2016

### Appendix B.F.1

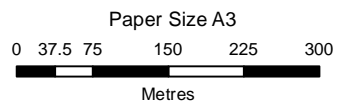
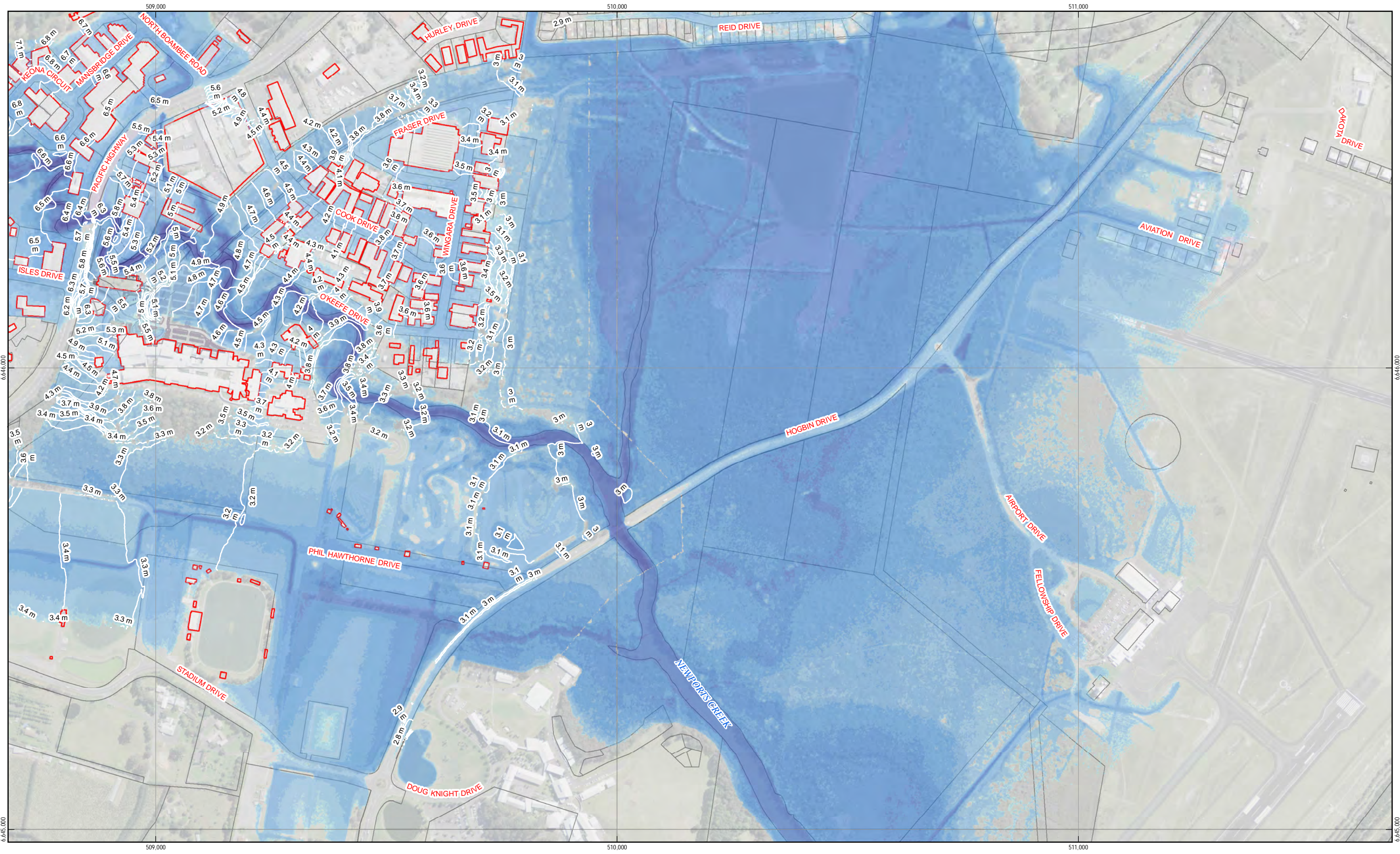

Map Projection: Transverse Mercator  
Horizontal Datum: GDA 1994  
Grid: GDA 1994 MGA Zone 56

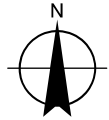

Flood Depth (m)		Flood Level (mAHD)	
	0.00 - 0.05		0.50 - 1.00
	0.05 - 0.15		1.00 - 1.50
	0.15 - 0.50		1.50 - 2.00
			2.00 - 3.00
			3.00 - 4.00
			4.00 - 5.00
			> 5.00m
			Flood Level (mAHD)

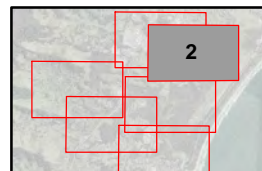

Coffs Harbour City Council  
Boambee newports Creek  
Floodplain Risk Management Study

Job Number | 22-16407  
Revision | 0  
Date | 14 Jul 2016

## Flood Extent and Depth 1% AEP

## Appendix B.F.2

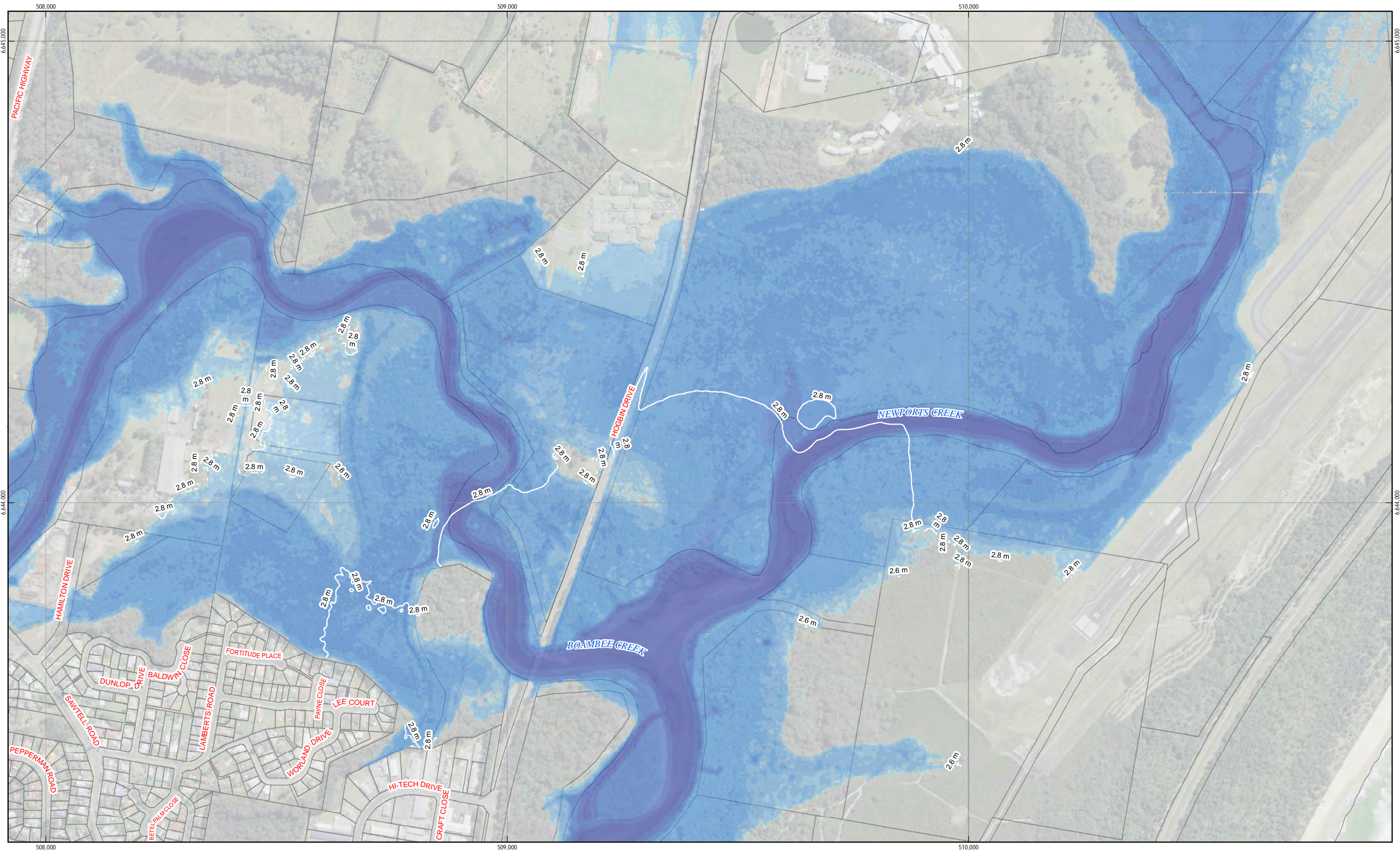

Paper Size A3  
 0 37.5 75 150 225 300  
 Metres  
 Map Projection: Transverse Mercator  
 Horizontal Datum: GDA 1994  
 Grid: GDA 1994 MGA Zone 56

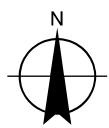

Flood Depth (m)		Flood Level (mAHD)	
	0.00 - 0.05		0.50 - 1.00
	0.05 - 0.15		1.00 - 1.50
	0.15 - 0.50		1.50 - 2.00
			2.00 - 3.00
			3.00 - 4.00
			> 5.00m

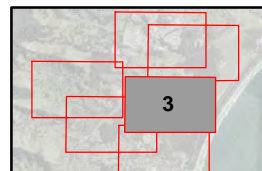

Coffs Harbour City Council  
 Boambee newports Creek  
 Floodplain Risk Management Study

Job Number | 22-16407  
 Revision | 0  
 Date | 14 Jul 2016

**Flood Extent and Depth  
 1% AEP**

**Appendix B.F.3**

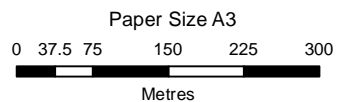
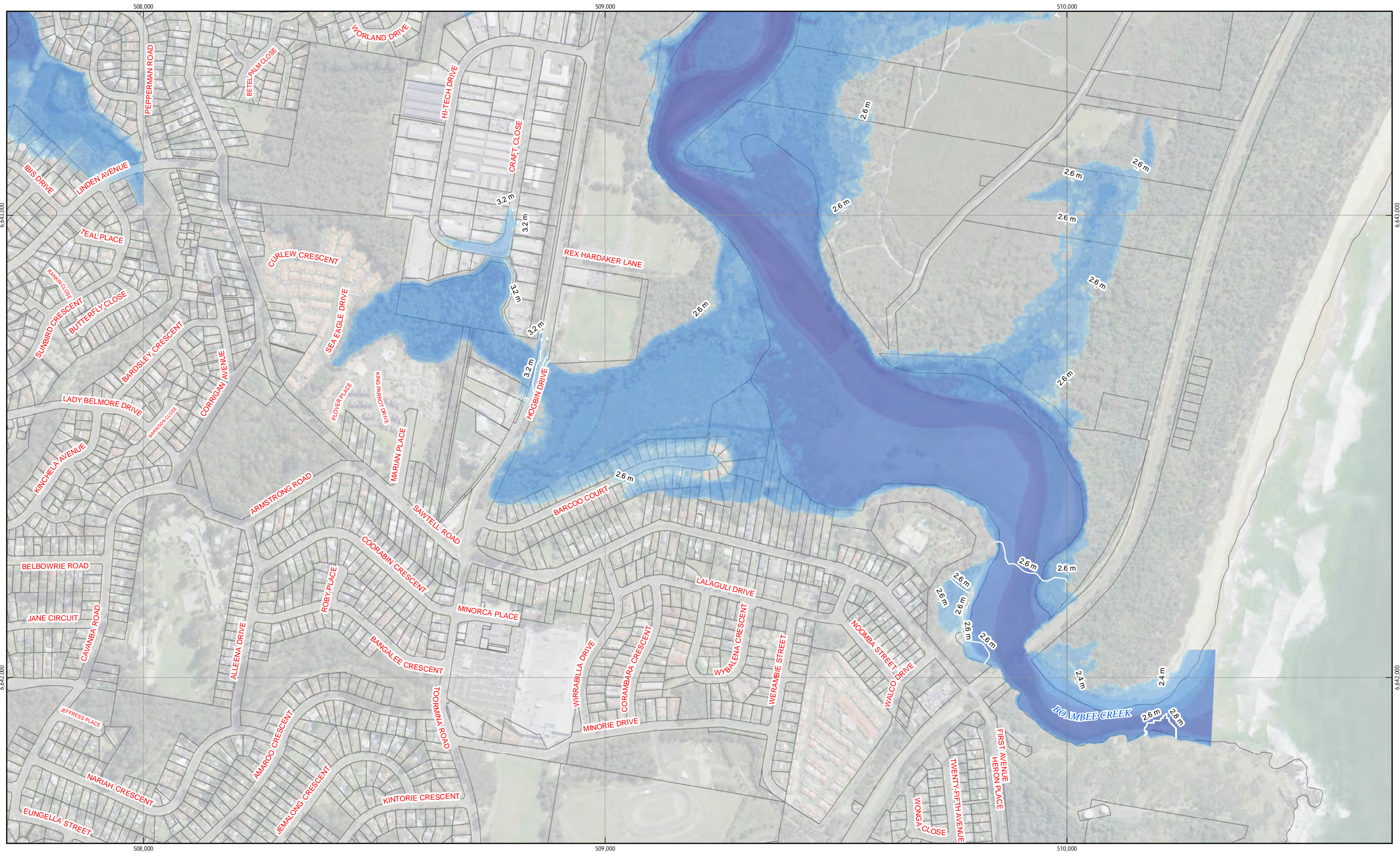

Map Projection: Transverse Mercator  
Horizontal Datum: GDA 1994  
Grid: GDA 1994 MGA Zone 56

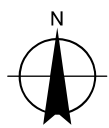

Flood Depth (m)		Flood Level (mAHD)	
	0.00 - 0.05		3.00 - 4.00
	0.05 - 0.15		4.00 - 5.00
	0.15 - 0.50		> 5.00m
	0.50 - 1.00		Flood Level (mAHD)
	1.00 - 1.50		
	1.50 - 2.00		
	2.00 - 3.00		

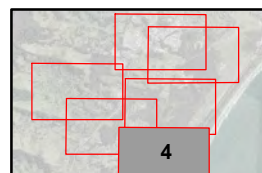

Coffs Harbour City Council  
Boambee newports Creek  
Floodplain Risk Management Study

Job Number | 22-16407  
Revision | 0  
Date | 14 Jul 2016

### Flood Extent and Depth 1% AEP

### Appendix B.F.4

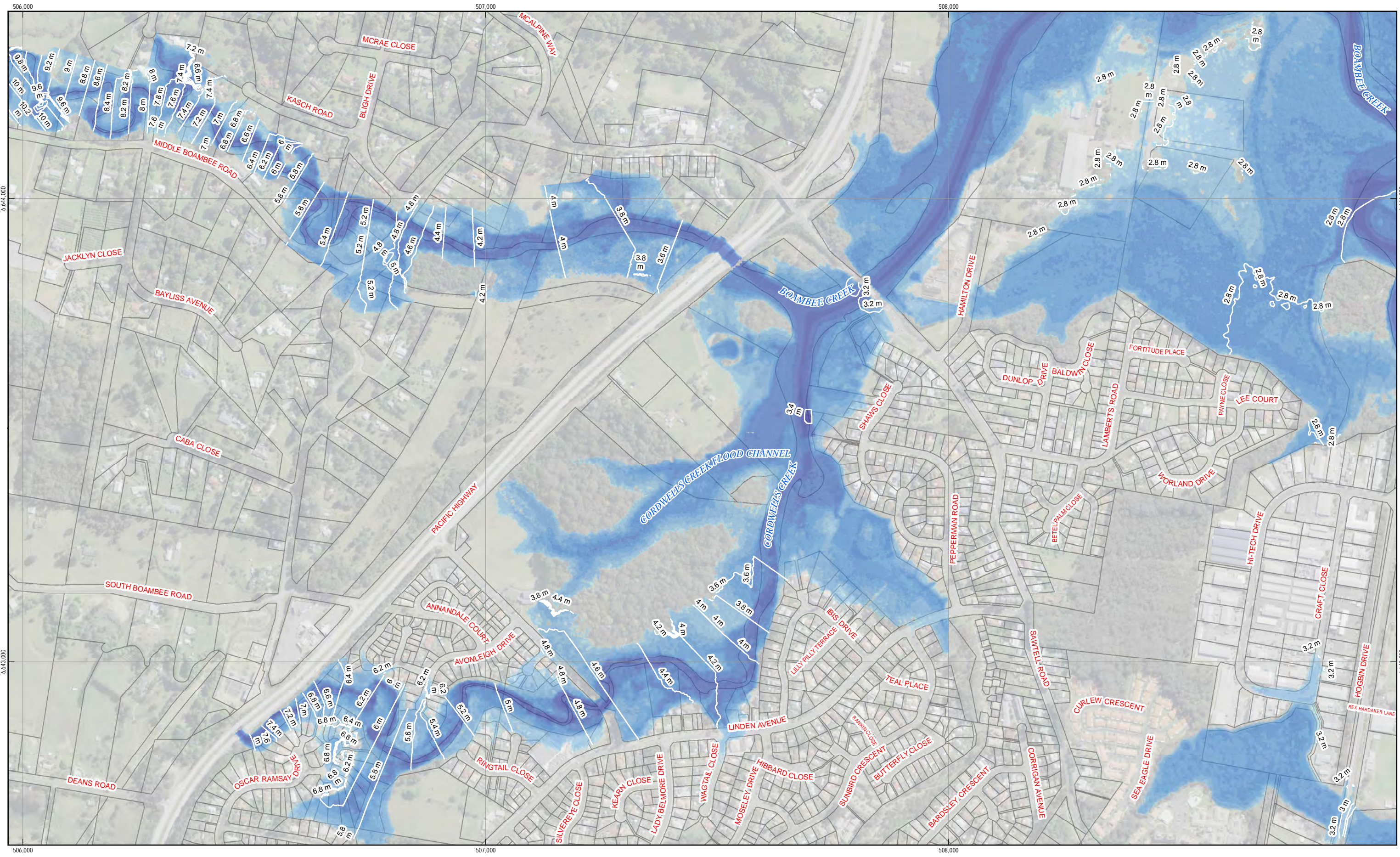

Paper Size A3  
 0 37.5 75 150 225 300  
 Metres  
 Map Projection: Transverse Mercator  
 Horizontal Datum: GDA 1994  
 Grid: GDA 1994 MGA Zone 56

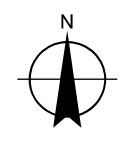

Flood Depth (m)		Flood Level (mAHD)	
	0.00 - 0.05		0.50 - 1.00
	0.05 - 0.15		1.00 - 1.50
	0.15 - 0.50		1.50 - 2.00
			2.00 - 3.00
			3.00 - 4.00
			4.00 - 5.00
			> 5.00m

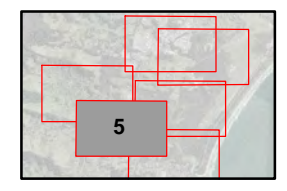

Coffs Harbour City Council  
 Boambee newports Creek  
 Floodplain Risk Management Study

Job Number | 22-16407  
 Revision | 0  
 Date | 14 Jul 2016

**Flood Extent and Depth**  
**1% AEP**

**Appendix B.F.5**

G:\2216407\GIS\Maps\Deliverables\22\_16407\_B\_F\_1\_6\_100yr\_Flood\_Extent\_and\_Depth\_Rev0.mxd  
 © 2016. Whilst every care has been taken to prepare this map, GHD (and LPI) make no representations or warranties about its accuracy, reliability, completeness or suitability for any particular purpose and cannot accept liability and responsibility of any kind (whether in contract, tort or otherwise) for any expenses, losses, damages and/or costs (including indirect or consequential damage) which are or may be incurred by any party as a result of the map being inaccurate, incomplete or unsuitable in any way and for any reason.  
 Data source: LPI (2012), LPI Lot Boundaries, 2012. Created by:sliduglas

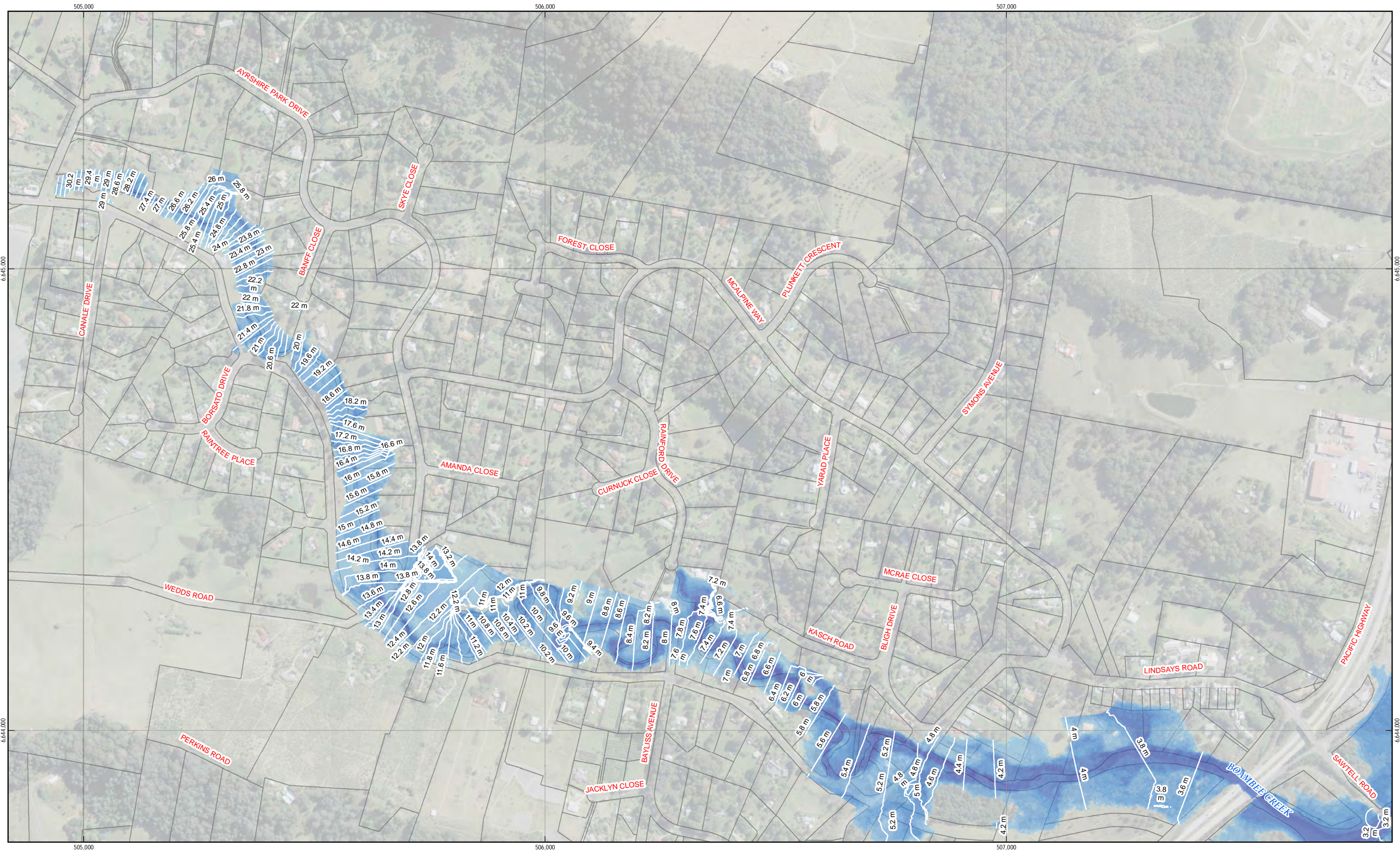

Paper Size A3  
 0 37.5 75 150 225 300  
 Metres  
 Map Projection: Transverse Mercator  
 Horizontal Datum: GDA 1994  
 Grid: GDA 1994 MGA Zone 56

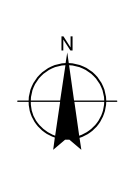

Flood Depth (m)		Flood Level (mAHD)	
	0.00 - 0.05		0.50 - 1.00
	0.05 - 0.15		1.00 - 1.50
	0.15 - 0.50		1.50 - 2.00
			2.00 - 3.00
			3.00 - 4.00
			4.00 - 5.00
			> 5.00m
			Flood Level (mAHD)

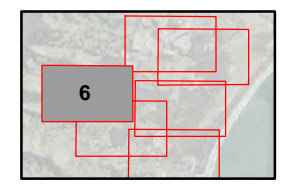

Coffs Harbour City Council  
 Boambee newports Creek  
 Floodplain Risk Management Study  
**Flood Extent and Depth**  
**1% AEP**  
**Appendix B.F.6**

Job Number | 22-16407  
 Revision | 0  
 Date | 14 Jul 2016

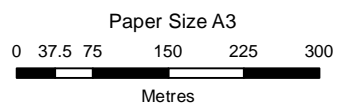
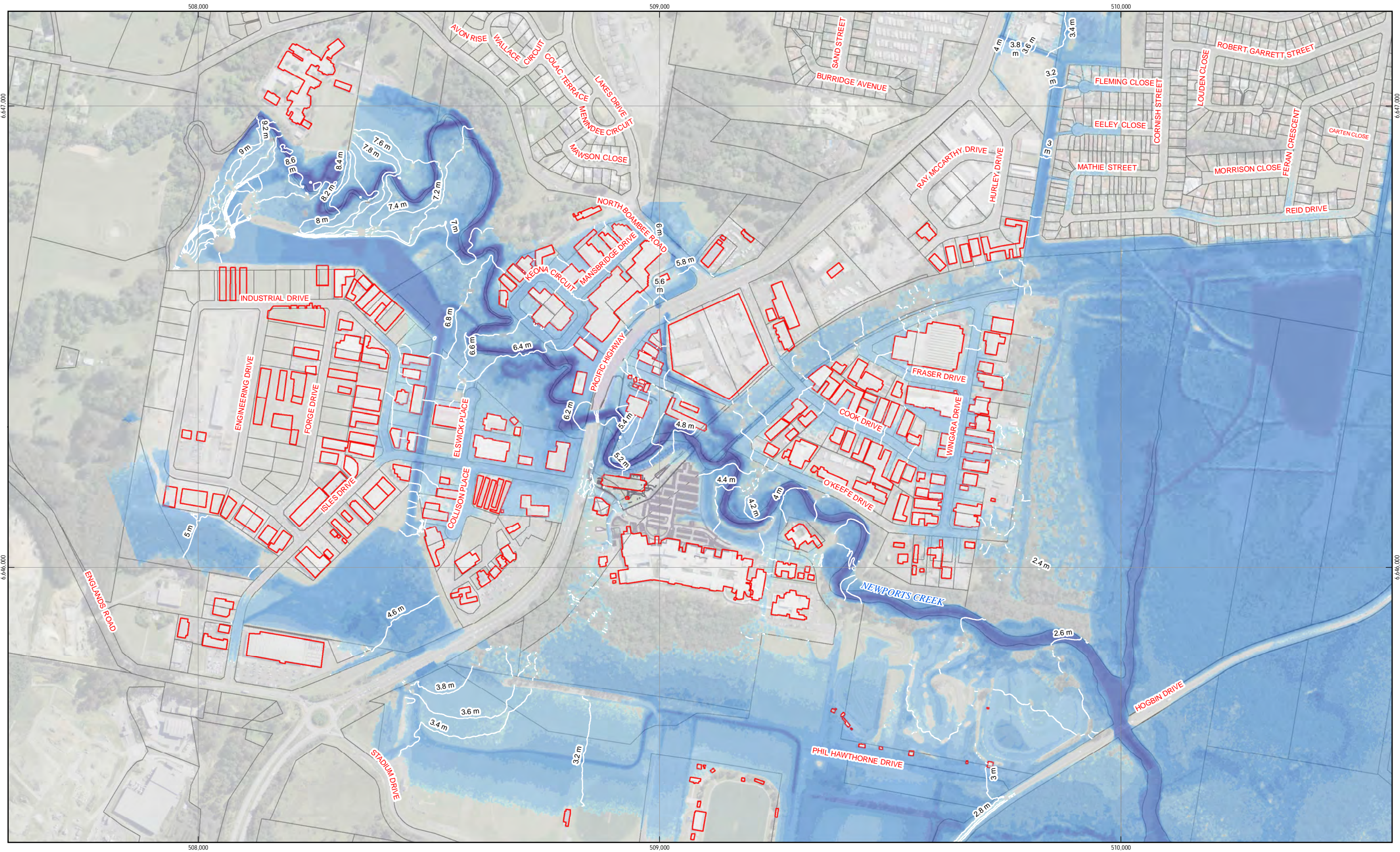

Map Projection: Transverse Mercator  
Horizontal Datum: GDA 1994  
Grid: GDA 1994 MGA Zone 56

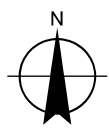

Flood Depth (m)		Flood Level (mAHD)	
	0.00 - 0.05		0.50 - 1.00
	0.05 - 0.15		1.00 - 1.50
	0.15 - 0.50		1.50 - 2.00
			2.00 - 3.00
			3.00 - 4.00
			4.00 - 5.00
			> 5.00m
			Flood Level (mAHD)

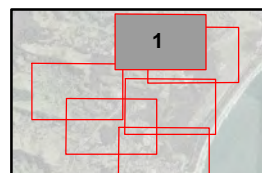

Coffs Harbour City Council  
Boambee newports Creek  
Floodplain Risk Management Study

Job Number | 22-16407  
Revision | 0  
Date | 14 Jul 2016

### Flood Extent and Depth 5% AEP

### Appendix B.F.7



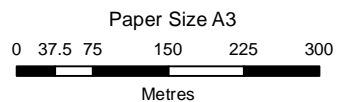
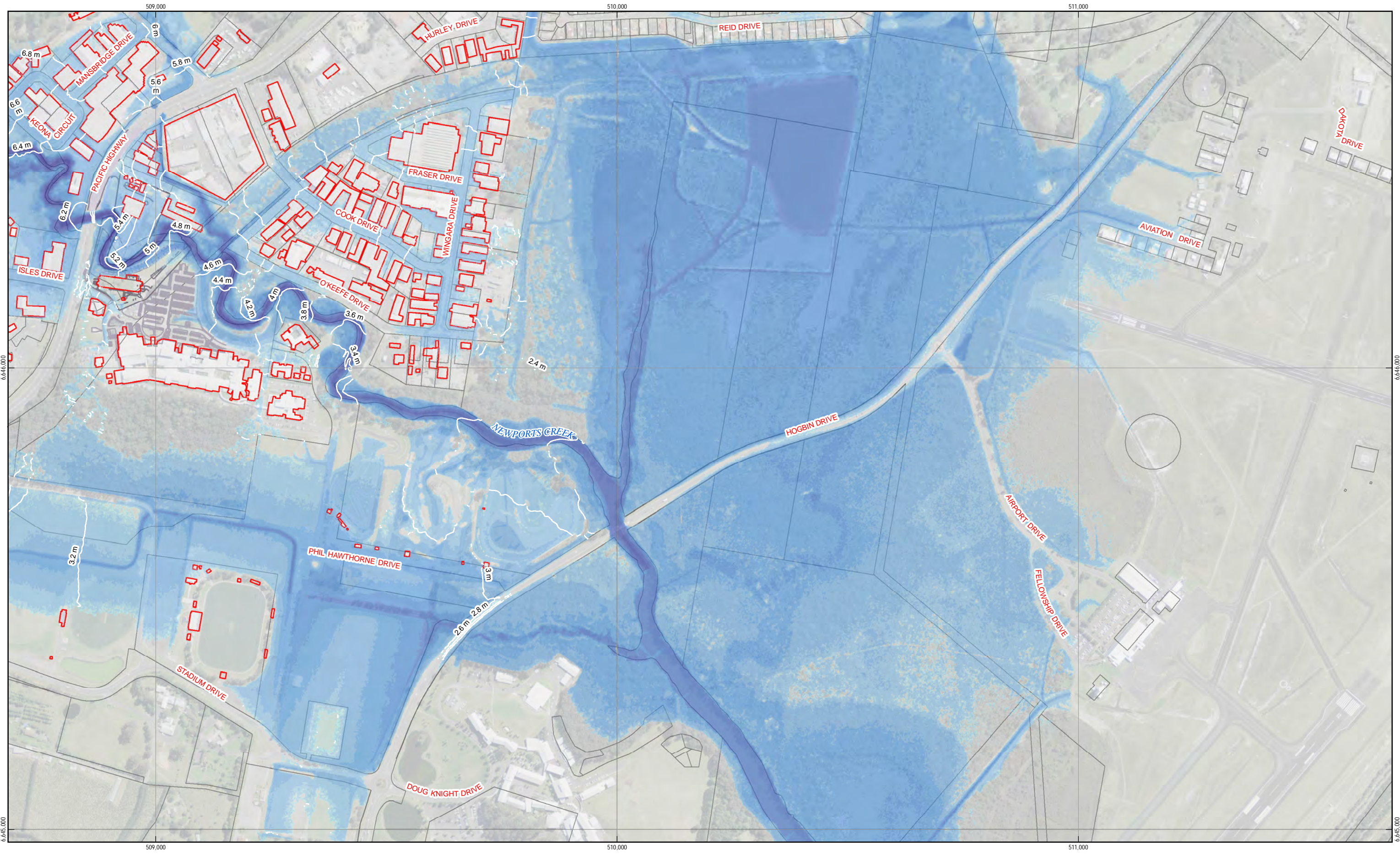

Map Projection: Transverse Mercator  
Horizontal Datum: GDA 1994  
Grid: GDA 1994 MGA Zone 56

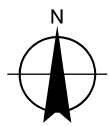

Flood Depth (m)		Flood Level (mAHD)	
	0.00 - 0.05		0.50 - 1.00
	0.05 - 0.15		1.00 - 1.50
	0.15 - 0.50		1.50 - 2.00
			2.00 - 3.00
			3.00 - 4.00
			4.00 - 5.00
			> 5.00m
			Flood Level (mAHD)

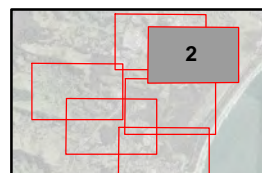

Coffs Harbour City Council  
Boambee newports Creek  
Floodplain Risk Management Study  
**Flood Extent and Depth  
5% AEP**

Job Number | 22-16407  
Revision | 0  
Date | 14 Jul 2016

**Appendix B.F.8**

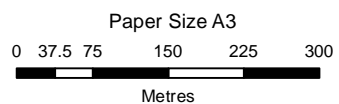
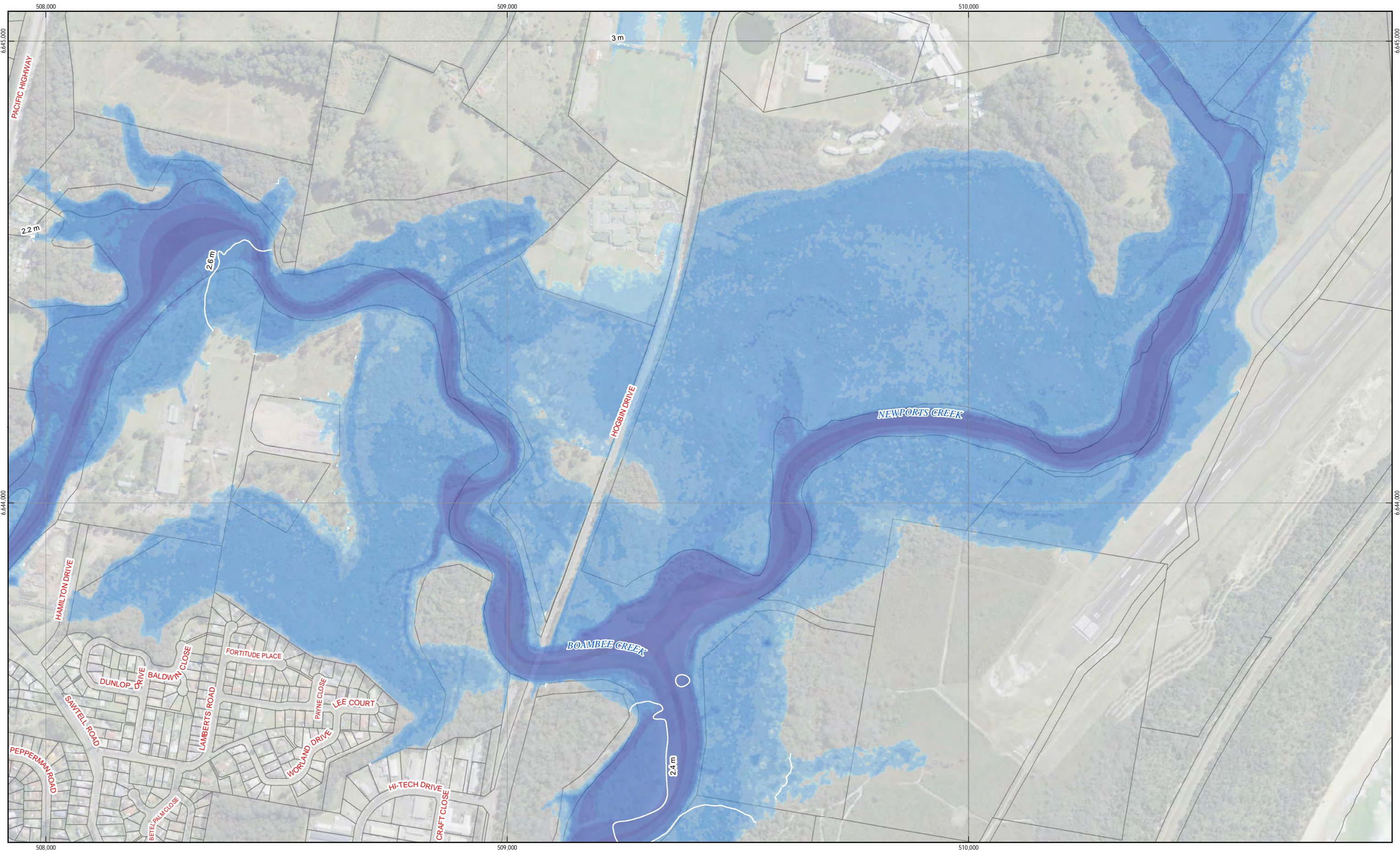

Map Projection: Transverse Mercator  
Horizontal Datum: GDA 1994  
Grid: GDA 1994 MGA Zone 56

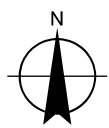

Flood Depth (m)	
	0.00 - 0.05
	0.05 - 0.15
	0.15 - 0.50
	0.50 - 1.00
	1.00 - 1.50
	1.50 - 2.00
	2.00 - 3.00
	3.00 - 4.00
	4.00 - 5.00
	> 5.00m
	Flood Level (mAHD)

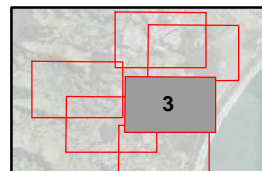

Coffs Harbour City Council  
Boambee newports Creek  
Floodplain Risk Management Study

Job Number | 22-16407  
Revision | 0  
Date | 14 Jul 2016

## Flood Extent and Depth 5% AEP

## Appendix B.F.9

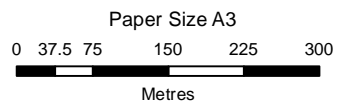
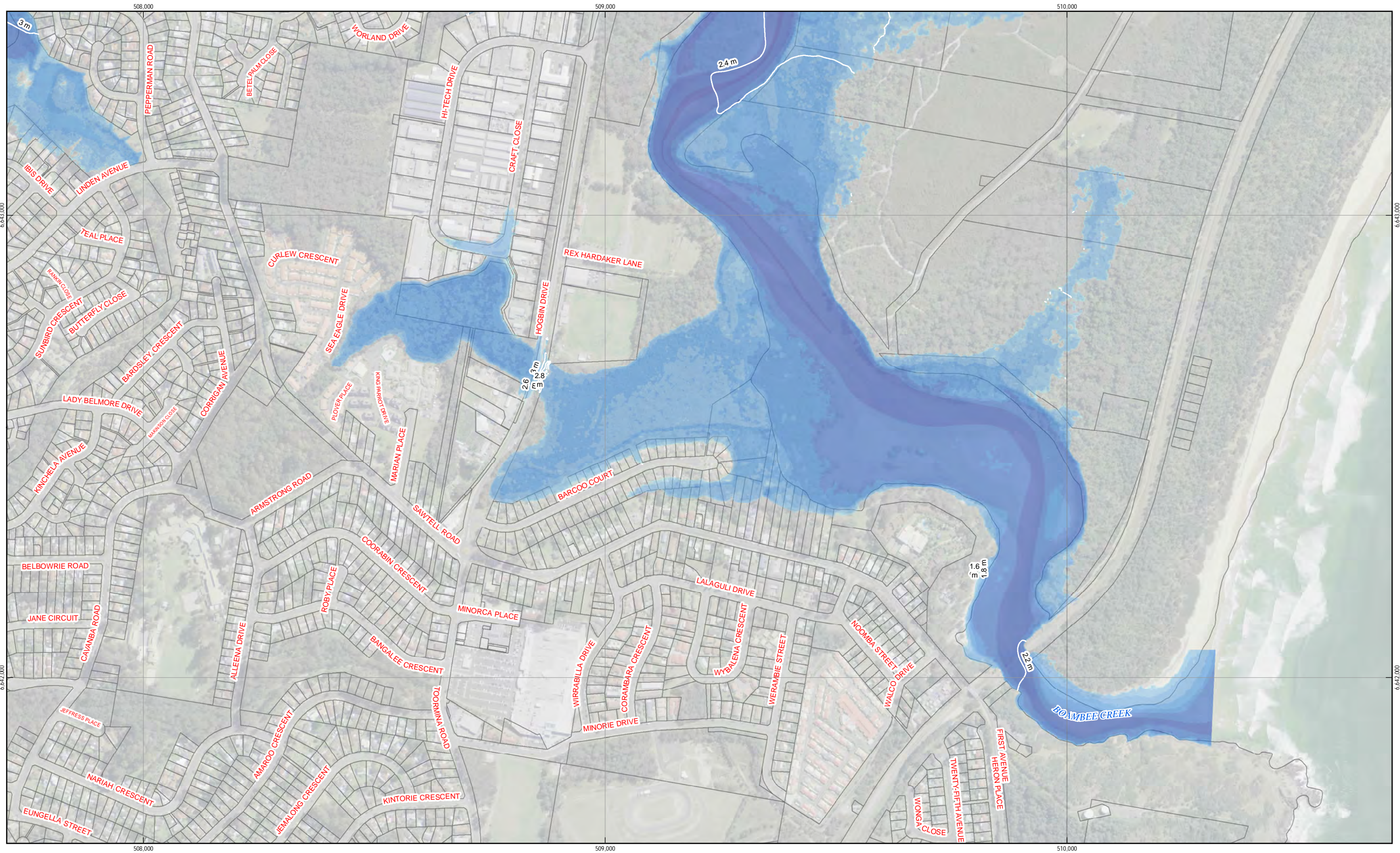

Map Projection: Transverse Mercator  
Horizontal Datum: GDA 1994  
Grid: GDA 1994 MGA Zone 56

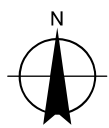

Flood Depth (m)		Flood Level (mAHD)	
	0.00 - 0.05		0.50 - 1.00
	0.05 - 0.15		1.00 - 1.50
	0.15 - 0.50		1.50 - 2.00
			2.00 - 3.00
			3.00 - 4.00
			4.00 - 5.00
			> 5.00m

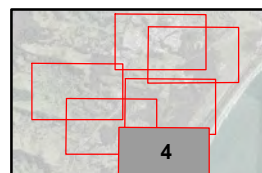

Coffs Harbour City Council  
Boambee newports Creek  
Floodplain Risk Management Study

Job Number | 22-16407  
Revision | 0  
Date | 14 Jul 2016

### Flood Extent and Depth 5% AEP

### Appendix B.F.10

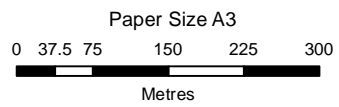
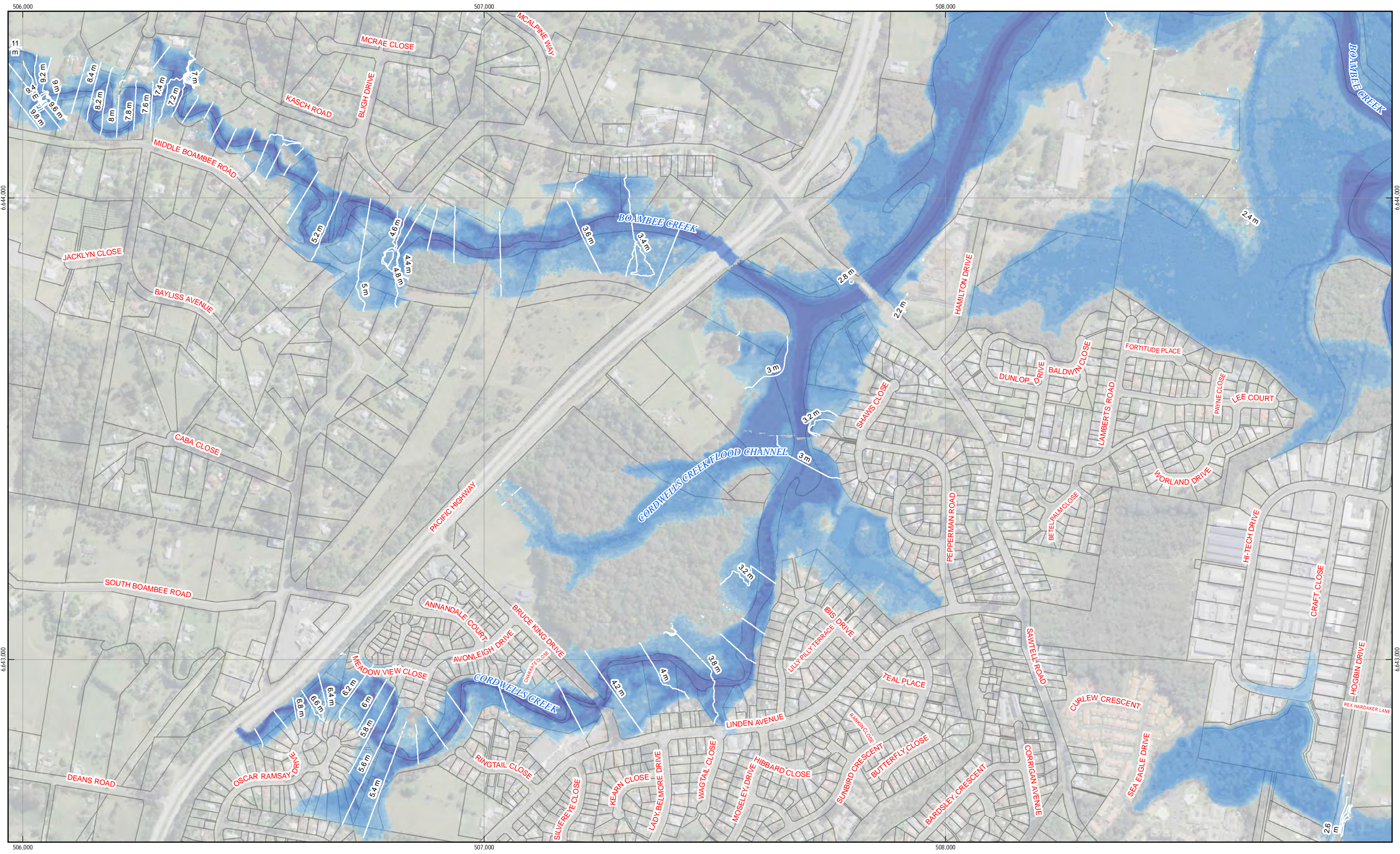

Map Projection: Transverse Mercator  
 Horizontal Datum: GDA 1994  
 Grid: GDA 1994 MGA Zone 56

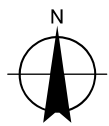

Flood Depth (m)		Flood Level (mAHD)	
	0.00 - 0.05		0.50 - 1.00
	0.05 - 0.15		1.00 - 1.50
	0.15 - 0.50		1.50 - 2.00
			2.00 - 3.00
			3.00 - 4.00
			4.00 - 5.00
			> 5.00m
			Flood Level (mAHD)

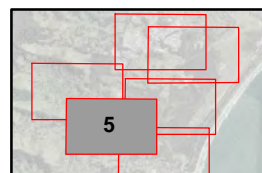

Coffs Harbour City Council  
 Boambee newports Creek  
 Floodplain Risk Management Study

Job Number | 22-16407  
 Revision | 0  
 Date | 14 Jul 2016

**Flood Extent and Depth  
 5% AEP**

**Appendix B.F.11**

G:\2216407\GIS\Maps\Deliverables\22\_16407\_B\_F\_7\_12\_20yr\_Flood\_Extent\_and\_Depth\_Rev0.mxd

© 2016. Whilst every care has been taken to prepare this map, GHD (and LPI) make no representations or warranties about its accuracy, reliability, completeness or suitability for any particular purpose and cannot accept liability and responsibility of any kind (whether in contract, tort or otherwise) for any expenses, losses, damages and/or costs (including indirect or consequential damage) which are or may be incurred by any party as a result of the map being inaccurate, incomplete or unsuitable in any way and for any reason.  
 Data source: LPI (2012), LPI Lot Boundaries, 2012. Created by:slidougias